



**Water Monitoring Result at WSD9 - Tai Wan
Mid-Flood Tide**

Date	Time	Weater Condition	Sampling Depth		Water Temperature			pH			Salinity			DO Saturation			DO		Turbidity			Suspended Solids		
					°C			-			ppt			%			mg/L		NTU			mg/L		
					Value	Average		Value	Average		Value	Average		Value	Average		Value	Average		Value	Average	Value	Average	Value
28/6/2011	-	Amber Rainstorm	Middle	-	-	-	-	-	-	-	-	-	-	-	-	-	-	-	-	-	-	-	-	
	-		Middle	-	-	-	-	-	-	-	-	-	-	-	-	-	-	-	-	-	-	-	-	
30/6/2011	18:06	Cloudy	Middle	2.0	28.79	28.79	28.76	8.04	8.04	8.04	26.05	26.05	26.07	90.9	90.6	89.6	6.07	6.06	5.99	2.97	2.96	2.86	3	3.50
	18:07		Middle	2.0	28.73	28.73		8.04	8.04		26.08	26.08		88.6	88.2		5.92	5.91		2.71	2.80		4	
2/7/2011	22:31	Cloudy	Middle	2.5	27.41	27.41	27.43	8.16	8.16	8.11	29.03	29.03	29.03	88.4	87.0	87.0	5.95	5.85	5.84	2.41	2.25	2.39	3	4.00
	22:32		Middle	2.5	27.45	27.45		8.06	8.06		29.02	29.02		86.7	85.7		5.79	5.77		2.06	2.84		5	
4/7/2011	23:38	Fine	Middle	2.5	27.80	27.80	27.80	8.12	8.12	8.12	29.10	29.10	29.10	96.9	96.2	96.2	6.47	6.42	6.43	3.11	2.84	2.99	5	6.00
	23:40		Middle	2.5	27.80	27.80		8.11	8.11		29.10	29.10		96.0	95.6		6.41	6.40		3.01	2.98		7	
7/7/2011	1:08	Cloudy	Middle	2.5	27.20	27.20	27.25	7.90	7.90	7.90	29.50	29.50	29.50	72.2	71.3	73.6	4.78	4.79	4.93	3.47	2.87	3.17	7	6.00
	1:09		Middle	2.5	27.30	27.30		7.90	7.90		29.50	29.50		73.2	77.6		4.92	5.24		3.30	3.03		5	
8/7/2011	13:15	Fine	Middle	2.0	29.30	29.30	29.35	8.06	8.06	8.07	27.94	27.94	27.96	65.7	64.4	64.2	4.31	4.22	4.21	3.36	2.55	2.82	6	7.00
	13:18		Middle	2.0	29.40	29.40		8.07	8.07		27.98	27.98		63.7	63.0		4.18	4.13		2.80	2.56		8	
12/7/2011	16:55	Cloudy	Middle	2.0	26.20	26.20	26.20	7.98	7.98	7.98	29.90	29.90	29.90	87.2	87.4	87.4	5.90	5.89	5.89	4.01	3.95	3.94	6	7.00
	16:56		Middle	2.0	26.20	26.20		7.98	7.98		29.90	29.90		87.4	87.4		5.89	5.89		3.99	3.80		8	
14/7/2011	20:58	Cloudy	Middle	2.5	26.20	26.20	26.20	7.97	7.97	7.97	30.60	30.60	30.61	75.9	74.7	76.4	5.16	5.14	5.21	1.18	1.15	1.15	4	3.50
	20:59		Middle	2.5	26.20	26.20		7.97	7.97		30.61	30.61		77.0	78.1		5.23	5.30		1.18	1.08		3	
16/7/2011	22:52	Cloudy	Middle	2.5	26.90	26.90	26.90	7.88	7.88	7.88	30.71	30.71	30.72	82.4	81.9	81.4	5.55	5.51	5.47	2.37	2.13	2.22	4	4.50
	22:53		Middle	2.5	26.90	26.90		7.88	7.88		30.72	30.72		81.3	80.0		5.45	5.37		2.20	2.16		5	
18/7/2011	23:39	Cloudy	Middle	2.5	26.11	26.11	26.11	7.82	7.82	7.82	30.11	30.11	30.11	82.1	80.3	80.6	5.60	5.49	5.51	2.46	2.25	2.28	5	5.00
	23:40		Middle	2.5	26.11	26.11		7.82	7.82		30.11	30.11		80.3	79.8		5.49	5.47		2.15	2.26		5	
20/7/2011	20:40	Cloudy	Middle	2.0	26.02	26.02	26.02	7.79	7.79	7.79	30.87	30.85	30.85	89.5	89.3	89.3	6.08	6.07	6.07	2.80	2.77	2.82	6	6.00
	20:41		Middle	2.0	26.02	26.03		7.78	7.78		30.84	30.84		89.3	89.2		6.06	6.06		2.85	2.85		6	
22/7/2011	21:00	Cloudy	Middle	2.0	26.58	26.58	26.59	7.65	7.65	7.65	30.26	30.25	30.25	88.3	88.2	88.2	5.96	5.96	5.96	1.17	1.18	1.30	2	2.50
	21:01		Middle	2.0	26.59	26.59		7.65	7.65		30.25	30.24		88.1	88.1		5.95	5.95		1.46	1.38		3	
26/7/2011	20:50	Fine	Middle	2.5	26.62	26.62	26.63	7.90	7.90	7.91	30.67	30.67	30.67	109.0	108.9	108.9	7.32	7.32	7.32	2.02	1.98	1.98	4	4.00
	20:51		Middle	2.5	26.63	26.63		7.91	7.91		30.67	30.67		108.8	108.8		7.31	7.31		1.93	1.98		4	



**Water Monitoring Result at WSD10 - Cha Kwo Ling
Mid-Flood Tide**

Date	Time	Weather Condition	Sampling Depth		Water Temperature			pH			Salinity			DO Saturation			DO		Turbidity			Suspended Solids		
					°C			-			ppt			%			mg/L		NTU			mg/L		
					Value	Average		Value	Average		Value	Average		Value	Average		Value	Average		Value	Average	Value	Average	Value
28/6/2011	-	Amber Rainstorm	Middle	-	-	-	-	-	-	-	-	-	-	-	-	-	-	-	-	-	-	-	-	
	-		Middle	-	-	-	-	-	-	-	-	-	-	-	-	-	-	-	-	-	-	-	-	
30/6/2011	16:06	Cloudy	Middle	2.0	27.36	27.36	27.37	7.93	7.93	7.93	29.63	29.63	29.63	88.8	88.5	88.5	6.06	6.04	6.04	6.80	7.09	6.67	9	8.50
	16:07		Middle	2.0	27.38	27.38		7.93	7.93		29.63	29.63		88.4	88.1		6.03	6.01		6.56	6.24		8	
2/7/2011	17:06	Cloudy	Middle	2.0	28.36	28.35	28.35	7.34	7.34	7.33	25.52	25.52	25.52	97.2	97.2	97.1	6.56	6.56	6.55	5.08	4.28	4.67	10	9.00
	17:07		Middle	2.0	28.35	28.35		7.31	7.31		25.52	25.52		97.1	96.9		6.55	6.54		4.65	4.68		8	
4/7/2011	18:20	Fine	Middle	2.0	28.41	28.41	28.45	7.86	7.86	7.86	25.58	25.58	25.58	95.2	95.1	95.0	6.41	6.40	6.42	3.94	3.37	3.72	9	8.00
	18:21		Middle	2.0	28.48	28.48		7.86	7.86		25.57	25.57		94.9	94.8		6.43	6.43		3.87	3.68		7	
6/7/2011	19:53	Cloudy	Middle	2.0	28.59	28.59	28.55	7.74	7.74	7.75	26.56	26.56	26.57	95.9	95.8	95.8	6.43	6.42	6.42	3.69	3.42	3.56	10	9.50
	19:54		Middle	2.0	28.51	28.51		7.76	7.76		26.58	26.58		95.8	95.6		6.42	6.40		3.88	3.23		9	
8/7/2011	13:50	Fine	Middle	2.0	28.40	28.40	28.35	8.14	8.14	8.14	28.41	28.41	28.42	75.9	74.8	74.1	5.01	4.96	4.91	4.45	3.23	3.61	10	11.50
	13:53		Middle	2.0	28.30	28.30		8.13	8.13		28.42	28.42		73.7	72.0		4.88	4.77		3.29	3.46		13	
12/7/2011	15:25	Cloudy	Middle	2.0	26.40	26.40	26.40	7.98	7.98	7.98	29.60	29.60	29.60	81.0	80.9	80.8	5.47	5.45	5.45	3.84	3.37	3.52	8	7.50
	15:26		Middle	2.0	26.40	26.40		7.98	7.98		29.60	29.60		80.6	80.5		5.43	5.43		3.33	3.53		7	
14/7/2011	17:00	Cloudy	Middle	2.0	26.98	26.98	26.98	7.73	7.73	7.74	30.50	30.50	30.50	82.2	80.6	81.0	5.51	5.41	5.43	3.56	3.88	3.92	8	7.00
	17:05		Middle	2.0	26.98	26.98		7.74	7.74		30.50	30.50		80.2	80.9		5.38	5.43		4.40	3.83		6	
16/7/2011	17:00	Cloudy	Middle	2.0	25.70	25.70	25.75	7.75	7.75	7.75	28.08	28.08	28.08	69.4	69.3	68.1	4.82	4.82	4.73	6.17	6.24	6.07	11	10.00
	17:01		Middle	2.0	25.80	25.80		7.75	7.75		28.08	28.08		67.2	66.4		4.66	4.61		6.08	5.79		9	
18/7/2011	18:00	Cloudy	Middle	2.0	26.10	26.10	26.10	7.69	7.69	7.70	30.56	30.56	30.56	68.0	68.8	68.4	4.60	4.65	4.63	2.17	2.12	2.16	6	5.50
	18:01		Middle	2.0	26.10	26.10		7.70	7.70		30.56	30.56		68.0	68.8		4.60	4.65		2.15	2.18		5	
20/7/2011	19:00	Cloudy	Middle	2.0	26.15	26.15	26.15	7.72	7.72	7.72	30.89	30.89	30.89	87.5	87.3	87.0	6.12	6.11	6.09	1.88	1.70	1.79	4	4.50
	19:01		Middle	2.0	26.15	26.15		7.72	7.72		30.89	30.89		86.6	86.5		6.06	6.05		1.84	1.72		5	
22/7/2011	20:25	Cloudy	Middle	2.0	27.14	27.13	27.08	7.47	7.47	7.47	30.25	30.25	30.23	93.3	93.1	93.1	6.26	6.25	6.25	1.49	1.50	1.54	4	4.00
	20:26		Middle	2.0	27.12	26.94		7.47	7.47		30.22	30.18		93.0	92.8		6.24	6.24		1.60	1.55		4	
26/7/2011	20:10	Fine	Middle	2.5	25.54	25.54	25.54	7.64	7.64	7.64	31.37	31.36	31.36	98.9	98.9	98.1	6.79	6.79	6.72	4.05	4.01	4.02	7	8.00
	20:11		Middle	2.5	25.53	25.55		7.64	7.64		31.36	31.36		97.3	97.3		6.64	6.64		3.67	4.36		9	



**Water Monitoring Result at WSD15 - Sai Wan Ho
Mid-Flood Tide**

Date	Time	Weather Condition	Sampling Depth		Water Temperature			pH			Salinity			DO Saturation			DO		Turbidity			Suspended Solids		
					°C			-			ppt			%			mg/L		NTU			mg/L		
			m	Value	Average	Value	Average	Value	Average	Value	Average	Value	Average	Value	Average	Value	Average	Value	Average	Value	Average	Value	Average	
28/6/2011	-	Amber Rainstorm	Middle	-	-	-	-	-	-	-	-	-	-	-	-	-	-	-	-	-	-	-	-	
	-		Middle	-	-	-	-	-	-	-	-	-	-	-	-	-	-	-	-	-	-	-	-	
30/6/2011	20:35	Cloudy	Middle	2.5	27.62	27.62	27.62	8.09	8.09	8.09	27.52	27.52	27.52	83.5	83.2	83.1	5.55	5.53	5.53	1.97	1.96	1.95	2	2.50
	20:36		Middle	2.5	27.62	27.62		8.09	8.09		27.52	27.52		83.0	82.7		5.52	5.50		1.94	1.93		3	
2/7/2011	21:53	Cloudy	Middle	2.5	27.88	27.88	27.88	8.15	8.15	8.11	28.91	28.91	28.91	90.4	89.9	89.7	6.04	6.00	5.81	2.18	2.27	2.33	5	4.50
	21:54		Middle	2.5	27.88	27.88		8.07	8.07		28.90	28.90		89.5	88.9		5.98	5.21		2.54	2.32		4	
4/7/2011	22:42	Fine	Middle	2.5	27.69	27.69	27.75	8.14	8.14	8.12	29.49	29.49	29.49	91.2	90.9	90.8	6.08	6.06	6.06	3.06	2.91	2.84	5	4.50
	22:43		Middle	2.5	27.80	27.80		8.10	8.10		29.49	29.49		90.6	90.6		6.04	6.04		2.66	2.71		4	
6/7/2011	23:50	Cloudy	Middle	2.5	26.80	26.80	26.80	7.95	7.95	7.95	29.54	29.54	29.54	86.6	84.3	84.7	5.78	5.62	5.65	2.82	3.19	2.85	10	9.50
	23:51		Middle	2.5	26.80	26.80		7.95	7.95		29.54	29.54		84.3	83.4		5.62	5.58		2.62	2.76		9	
8/7/2011	10:20	Fine	Middle	2.0	28.10	28.10	28.15	8.00	8.00	8.01	27.14	27.14	27.14	64.8	68.7	67.3	4.32	4.57	4.47	8.40	8.82	8.44	32	27.00
	10:23		Middle	2.0	28.20	28.20		8.01	8.01		27.13	27.13		68.8	66.7		4.58	4.40		8.21	8.34		22	
12/7/2011	19:30	Cloudy	Middle	2.5	25.20	25.20	25.20	8.02	8.02	8.02	32.40	32.40	32.40	74.9	74.8	74.7	5.05	5.06	5.06	2.47	2.36	2.42	5	5.00
	19:31		Middle	2.5	25.20	25.20		8.02	8.02		32.40	32.40		74.6	74.5		5.06	5.05		2.45	2.40		5	
14/7/2011	20:10	Cloudy	Middle	2.5	25.80	25.80	25.80	7.95	7.95	7.95	30.46	30.46	30.46	84.0	85.3	85.2	5.90	5.92	5.94	1.51	1.55	1.55	4	4.00
	20:11		Middle	2.5	25.80	25.80		7.95	7.95		30.46	30.46		85.3	86.1		5.97	5.96		1.56	1.58		4	
16/7/2011	21:40	Cloudy	Middle	2.5	25.60	25.60	25.60	7.98	7.98	7.97	30.80	30.80	30.80	83.8	84.3	84.0	5.60	5.70	5.66	2.26	2.29	2.35	4	5.00
	21:41		Middle	2.5	25.60	25.60		7.96	7.95		30.79	30.80		84.0	83.8		5.69	5.64		2.32	2.51		6	
18/7/2011	22:20	Cloudy	Middle	2.5	26.33	26.35	26.36	7.90	7.90	7.90	31.96	31.96	31.96	82.3	81.9	81.7	5.54	5.52	5.51	2.24	2.16	2.12	10	9.00
	22:21		Middle	2.5	26.37	26.40		7.90	7.90		31.96	31.96		81.5	81.2		5.49	5.47		1.96	2.13		8	
20/7/2011	23:58	Cloudy	Middle	2.5	24.39	24.40	24.40	7.70	7.70	7.70	32.22	32.22	32.20	72.1	72.0	72.0	5.01	5.00	5.00	2.05	2.15	2.05	5	4.50
	23:59		Middle	2.5	24.40	24.40		7.70	7.70		32.21	32.15		72.0	71.9		4.99	4.99		1.98	2.00		4	
23/7/2011	0:38	Cloudy	Middle	2.5	25.50	25.50	25.50	7.63	7.63	7.63	30.58	30.58	30.58	83.6	83.6	83.6	5.74	5.74	5.74	1.16	1.07	1.12	2	2.50
	0:39		Middle	2.5	25.50	25.50		7.63	7.63		30.58	30.58		83.5	83.5		5.74	5.74		1.18	1.08		3	
27/7/2011	0:43	Fine	Middle	2.5	26.57	26.57	26.57	7.98	7.98	7.98	30.41	30.41	30.41	110.6	110.7	110.7	7.49	7.49	7.50	1.81	1.69	1.74	2	2.50
	0:44		Middle	2.5	26.57	26.57		7.98	7.98		30.41	30.41		110.7	110.8		7.50	7.50		1.71	1.74		3	



**Water Monitoring Result at WSD17 - Quarry Bay
Mid-Flood Tide**

Date	Time	Weather Condition	Sampling Depth		Water Temperature			pH			Salinity			DO Saturation			DO		Turbidity			Suspended Solids		
					°C			-			ppt			%			mg/L		NTU			mg/L		
					Value	Average		Value	Average		Value	Average		Value	Average		Value	Average		Value	Average	Value	Average	Value
28/6/2011	-	Amber Rainstorm	Middle	-	-	-	-	-	-	-	-	-	-	-	-	-	-	-	-	-	-	-	-	
	-		Middle	-	-	-	-	-	-	-	-	-	-	-	-	-	-	-	-	-	-	-	-	
30/6/2011	20:13	Cloudy	Middle	2.5	27.53	27.53	27.52	8.09	8.09	8.06	27.46	27.46	27.46	78.3	77.8	77.6	5.21	5.18	5.18	2.64	2.21	2.38	3	2.50
	20:14		Middle	2.5	27.51	27.51		8.02	8.02		27.46	27.46		77.4	77.0		5.15	5.17		2.37	2.28		2	
2/7/2011	21:20	Cloudy	Middle	2.5	26.66	26.66	26.66	7.94	7.94	7.94	26.59	26.59	26.59	87.8	87.4	87.4	6.03	6.00	6.04	2.60	2.48	2.49	5	5.50
	21:21		Middle	2.5	26.66	26.66		7.94	7.94		26.59	26.59		87.4	87.1		6.14	5.98		2.40	2.49		6	
4/7/2011	22:10	Fine	Middle	2.5	26.00	26.00	26.00	7.85	7.85	7.84	29.78	29.78	29.78	76.1	75.9	75.6	5.22	5.20	5.20	3.13	3.01	3.01	7	7.00
	22:11		Middle	2.5	26.00	26.00		7.84	7.82		29.78	29.78		75.4	75.1		5.23	5.15		3.01	2.90		7	
6/7/2011	23:25	Cloudy	Middle	2.5	26.74	26.74	26.61	7.93	7.93	7.90	27.92	27.92	27.96	94.8	94.7	94.8	6.50	6.50	6.51	2.32	2.40	2.35	6	7.00
	23:26		Middle	2.5	26.47	26.47		7.86	7.86		27.99	27.99		94.7	94.9		6.51	6.52		2.44	2.23		8	
8/7/2011	10:47	Fine	Middle	2.0	28.10	28.10	28.05	8.02	8.02	8.02	26.61	26.61	26.62	60.3	59.4	59.4	4.04	3.99	3.98	2.32	2.24	2.29	6	6.50
	10:50		Middle	2.0	28.00	28.00		8.01	8.01		26.63	26.63		59.3	58.4		3.98	3.92		2.23	2.35		7	
12/7/2011	19:13	Cloudy	Middle	2.5	25.80	25.80	25.80	7.98	7.98	7.98	32.00	32.00	32.00	77.2	76.5	76.6	5.21	5.17	5.17	2.86	3.13	3.09	4	4.50
	19:14		Middle	2.5	25.80	25.80		7.98	7.98		32.00	32.00		76.3	76.2		5.15	5.13		3.11	3.26		5	
14/7/2011	19:39	Cloudy	Middle	2.5	26.00	26.00	26.10	7.94	7.94	7.94	30.94	30.94	30.94	74.7	74.0	73.1	5.06	5.02	4.93	1.99	1.94	2.03	4	4.50
	19:40		Middle	2.5	26.20	26.20		7.94	7.94		30.94	30.94		72.0	71.6		4.84	4.79		2.10	2.09		5	
16/7/2011	21:23	Cloudy	Middle	2.5	25.30	25.30	25.30	7.86	7.86	7.86	31.29	31.29	31.28	73.7	73.6	73.6	5.05	5.05	5.05	2.98	2.91	2.95	7	6.00
	21:24		Middle	2.5	25.30	25.30		7.86	7.86		31.28	31.27		73.5	73.5		5.04	5.04		2.90	3.02		5	
18/7/2011	21:58	Cloudy	Middle	2.5	24.90	24.80	24.83	7.82	7.82	7.82	32.24	32.24	32.24	76.6	76.7	76.7	5.29	5.29	5.29	2.48	2.43	2.45	6	7.00
	21:59		Middle	2.5	24.80	24.80		7.81	7.81		32.24	32.25		76.7	76.7		5.29	5.29		2.45	2.44		8	
20/7/2011	23:40	Cloudy	Middle	2.5	24.98	25.01	25.01	7.78	7.78	7.78	31.83	31.85	31.85	73.0	72.9	72.9	4.99	4.98	4.98	2.46	2.22	2.34	8	7.50
	23:41		Middle	2.5	25.02	25.02		7.78	7.77		31.86	31.87		72.9	72.7		4.98	4.98		2.31	2.35		7	
23/7/2011	0:00	Cloudy	Middle	2.5	26.18	26.20	26.20	7.77	7.76	7.76	30.41	30.40	30.40	88.8	88.5	88.5	6.00	5.99	5.99	1.28	1.05	1.09	3	3.50
	0:01		Middle	2.5	26.21	26.22		7.76	7.75		30.39	30.38		88.3	88.2		5.98	5.97		1.08	0.94		4	
27/7/2011	0:25	Fine	Middle	2.5	26.62	26.62	26.62	7.90	7.90	7.90	30.60	30.60	30.60	106.1	106.0	106.0	7.16	7.16	7.15	2.27	1.87	1.96	5	4.50
	0:26		Middle	2.5	26.62	26.62		7.90	7.90		30.60	30.60		105.9	105.8		7.14	7.14		1.88	1.83		4	



**Water Monitoring Result at C9 - Provident Centre
Mid-Flood Tide**

Date	Time	Weater Condition	Sampling Depth		Water Temperature			pH			Salinity			DO Saturation			DO		Turbidity			Suspended Solids		
					°C			-			ppt			%			mg/L		NTU			mg/L		
					Value	Average		Value	Average		Value	Average		Value	Average		Value	Average		Value	Average	Value	Average	Value
28/6/2011	-	Amber Rainstorm	Middle	-	-	-	-	-	-	-	-	-	-	-	-	-	-	-	-	-	-	-	-	
	-		Middle	-	-	-	-	-	-	-	-	-	-	-	-	-	-	-	-	-	-	-	-	
30/6/2011	19:40	Cloudy	Middle	2.0	27.45	27.45	27.45	8.09	8.09	8.09	26.75	26.75	26.75	84.2	84.2	83.3	6.01	6.01	5.81	4.11	4.17	4.06	5	5.00
	19:41		Middle	2.0	27.45	27.45		8.09	8.09		26.75	26.75		82.7	82.1		5.62	5.58		3.81	4.16		5	
2/7/2011	20:54	Cloudy	Middle	2.0	27.39	27.39	27.39	8.06	8.06	8.03	26.75	26.75	26.75	94.0	93.7	93.6	6.39	6.35	6.36	5.32	4.95	4.96	7	6.50
	20:55		Middle	2.0	27.39	27.39		8.00	8.00		26.75	26.75		93.4	93.2		6.36	6.35		4.76	4.81		6	
4/7/2011	21:45	Fine	Middle	2.0	27.42	27.42	27.43	7.98	7.98	7.95	26.12	26.12	26.11	89.4	89.1	89.1	6.11	6.09	6.09	3.65	3.05	3.23	6	5.50
	21:46		Middle	2.0	27.43	27.43		7.92	7.92		26.10	26.10		88.9	88.9		6.07	6.07		3.11	3.09		5	
6/7/2011	22:51	Cloudy	Middle	2.0	27.16	27.16	27.18	7.84	7.84	7.84	26.79	26.79	26.79	87.2	87.0	86.8	5.97	5.95	5.94	4.47	3.98	4.14	6	6.50
	22:52		Middle	2.0	27.20	27.20		7.83	7.83		26.78	26.78		86.7	86.3		5.93	5.90		4.16	3.96		7	
8/7/2011	9:40	Fine	Middle	1.5	26.90	26.90	26.95	7.94	7.94	7.94	26.25	26.25	26.27	82.2	80.3	81.8	5.65	5.52	5.62	3.63	3.47	3.58	13	12.50
	9:42		Middle	1.5	27.00	27.00		7.93	7.93		26.28	26.28		82.8	81.7		5.69	5.61		3.83	3.40		12	
12/7/2011	18:45	Cloudy	Middle	2.0	26.00	26.00	25.95	7.96	7.96	7.96	29.90	29.90	29.90	69.3	69.9	69.9	4.78	4.79	4.79	3.11	3.15	3.14	9	8.00
	18:46		Middle	2.0	25.90	25.90		7.96	7.96		29.90	29.90		70.1	70.4		4.78	4.79		3.11	3.19		7	
14/7/2011	19:11	Cloudy	Middle	1.5	25.90	25.90	25.90	7.80	7.80	7.80	30.62	30.62	30.61	86.1	86.6	87.0	6.08	6.04	6.08	4.41	4.12	3.93	7	8.00
	19:12		Middle	1.5	25.90	25.90		7.79	7.79		30.60	30.59		87.0	88.2		6.05	6.14		3.69	3.48		9	
16/7/2011	20:59	Cloudy	Middle	2.0	26.30	26.30	26.30	7.80	7.80	7.80	29.85	29.85	29.85	81.6	81.8	82.2	5.65	5.68	5.71	4.19	3.98	4.09	7	8.00
	21:00		Middle	2.0	26.30	26.30		7.80	7.80		29.85	29.85		82.6	82.7		5.76	5.74		3.98	4.22		9	
18/7/2011	21:38	Cloudy	Middle	2.0	25.40	25.40	25.40	7.70	7.70	7.70	30.73	30.74	30.74	67.1	67.2	67.3	4.64	4.65	4.65	3.64	3.44	3.56	10	11.00
	21:39		Middle	2.0	25.40	25.40		7.70	7.70		30.74	30.74		67.3	67.4		4.65	4.65		3.60	3.55		12	
20/7/2011	23:22	Cloudy	Middle	2.0	25.24	25.23	25.22	7.70	7.70	7.70	31.14	31.14	31.14	80.5	80.5	80.5	5.55	5.54	5.54	3.28	3.18	3.49	7	8.00
	23:23		Middle	2.0	25.21	25.21		7.70	7.70		31.14	31.14		80.4	80.4		5.54	5.54		3.74	3.76		9	
22/7/2011	23:45	Cloudy	Middle	2.0	25.87	25.88	25.88	7.74	7.73	7.73	30.20	30.21	30.22	86.9	86.9	86.9	5.94	5.94	5.94	1.95	2.00	1.94	5	6.00
	23:46		Middle	2.0	25.88	25.88		7.73	7.72		30.22	30.23		86.9	86.9		5.94	5.95		1.98	1.84		7	
27/7/2011	0:04	Fine	Middle	2.0	26.36	26.36	26.36	7.68	7.68	7.68	30.26	30.26	30.26	93.6	93.5	93.6	6.36	6.36	6.36	2.22	1.88	2.14	4	3.50
	0:05		Middle	2.0	26.36	26.36		7.68	7.68		30.26	30.26		93.6	93.5		6.35	6.35		2.28	2.19		3	



**Water Monitoring Result at C8 - City Garden
Mid-Flood Tide**

Date	Time	Weater Condition	Sampling Depth		Water Temperature			pH			Salinity			DO Saturation			DO		Turbidity			Suspended Solids		
					°C			-			ppt			%			mg/L		NTU			mg/L		
					Value	Average		Value	Average		Value	Average		Value	Average		Value	Average		Value	Average	Value	Average	Value
28/6/2011	-	Amber Rainstorm	Middle	-	-	-	-	-	-	-	-	-	-	-	-	-	-	-	-	-	-	-	-	
	-		Middle	-	-	-	-	-	-	-	-	-	-	-	-	-	-	-	-	-	-	-	-	
30/6/2011	19:25	Cloudy	Middle	2.0	28.22	28.22	28.22	8.03	8.03	8.03	26.31	26.31	26.31	83.2	83.1	83.1	5.60	5.58	5.59	4.42	4.27	4.38	4	3.50
	19:26		Middle	2.0	28.22	28.22		8.03	8.03		26.31	26.31		83.0	83.0		5.59	5.59		4.26	4.57		3	
2/7/2011	20:44	Cloudy	Middle	2.0	27.58	27.58	27.60	7.95	7.95	7.95	26.57	26.57	26.57	79.1	79.1	78.9	5.37	5.37	5.40	3.87	4.11	3.91	7	6.00
	20:45		Middle	2.0	27.62	27.62		7.95	7.95		26.56	26.56		78.7	78.6		5.35	5.49		4.14	3.52		5	
4/7/2011	21:35	Fine	Middle	2.0	27.86	27.86	27.86	7.95	7.95	7.94	26.00	26.00	26.00	85.3	85.1	84.9	5.79	5.78	5.76	3.04	3.04	3.08	7	7.00
	21:36		Middle	2.0	27.85	27.85		7.93	7.93		26.00	26.00		84.7	84.4		5.75	5.73		3.04	3.18		7	
6/7/2011	22:35	Cloudy	Middle	2.0	27.41	27.41	27.41	7.90	7.90	7.90	26.69	26.69	26.69	94.1	93.8	93.7	6.41	6.39	6.38	3.44	3.26	3.49	9	10.00
	22:36		Middle	2.0	27.41	27.41		7.90	7.90		26.69	26.69		93.6	93.1		6.38	6.34		3.92	3.32		11	
8/7/2011	9:22	Fine	Middle	1.5	26.90	26.90	26.95	7.99	7.99	7.97	26.13	26.13	26.14	79.6	77.5	78.7	5.48	5.33	5.42	3.39	2.45	2.67	7	6.50
	9:24		Middle	1.5	27.00	27.00		7.95	7.95		26.15	26.15		79.9	77.9		5.50	5.36		2.40	2.44		6	
12/7/2011	18:30	Cloudy	Middle	2.0	26.50	26.50	26.60	7.95	7.95	7.95	29.80	29.80	29.80	63.8	63.9	63.9	4.30	4.30	4.30	3.35	3.25	3.29	10	10.50
	18:31		Middle	2.0	26.70	26.70		7.95	7.95		29.80	29.80		64.0	63.9		4.30	4.29		3.42	3.12		11	
14/7/2011	18:58	Cloudy	Middle	1.5	26.20	26.20	26.20	7.85	7.85	7.84	30.76	30.76	30.76	59.3	59.4	58.8	4.02	4.02	3.98	3.49	3.58	3.53	7	6.00
	18:59		Middle	1.5	26.20	26.20		7.84	7.83		30.75	30.75		58.7	57.9		3.96	3.93		3.44	3.61		5	
16/7/2011	20:48	Cloudy	Middle	1.5	26.10	26.10	26.10	7.78	7.78	7.78	29.69	29.69	29.70	86.6	86.7	86.9	6.51	6.50	6.58	3.69	3.88	3.97	8	9.00
	20:49		Middle	1.5	26.10	26.10		7.78	7.78		29.71	29.70		87.2	86.9		6.68	6.61		4.00	4.29		10	
18/7/2011	21:23	Cloudy	Middle	2.0	25.50	25.50	25.50	7.80	7.80	7.80	30.82	30.82	30.82	61.8	61.8	61.8	4.23	4.23	4.22	3.29	2.88	3.20	6	6.00
	21:24		Middle	2.0	25.50	25.50		7.79	7.79		30.82	30.81		61.7	61.7		4.22	4.21		3.22	3.42		6	
20/7/2011	23:03	Cloudy	Middle	2.0	25.64	25.57	25.57	7.69	7.69	7.69	31.01	31.01	31.01	72.2	72.2	72.2	4.97	4.96	4.96	2.69	2.40	2.57	3	3.50
	23:04		Middle	2.0	25.54	25.51		7.69	7.69		31.01	31.01		72.1	72.1		4.95	4.94		2.94	2.26		4	
22/7/2011	23:30	Cloudy	Middle	2.0	26.36	26.36	26.36	7.62	7.61	7.61	29.76	29.76	29.76	72.6	72.6	72.6	4.95	4.95	4.96	2.28	1.98	2.06	6	5.00
	23:31		Middle	2.0	26.36	26.36		7.61	7.61		29.76	29.76		72.6	72.6		4.96	4.96		1.80	2.16		4	
26/7/2011	23:50	Fine	Middle	2.0	26.52	26.52	26.52	7.69	7.69	7.69	29.94	29.94	29.95	93.3	93.3	93.3	6.33	6.33	6.33	2.63	2.50	2.68	7	6.50
	23:51		Middle	2.0	26.51	26.51		7.69	7.69		29.95	29.96		93.2	93.2		6.33	6.33		3.02	2.56		6	



**Water Monitoring Result at C7 - Windsor House
Mid-Flood Tide**

Date	Time	Weater Condition	Sampling Depth		Water Temperature			pH			Salinity			DO Saturation			DO		Turbidity			Suspended Solids		
					°C			-			ppt			%			mg/L		NTU			mg/L		
					Value	Average		Value	Average		Value	Average		Value	Average		Value	Average		Value	Average	Value	Average	Value
28/6/2011	-	Amber Rainstorm	Middle	-	-	-	-	-	-	-	-	-	-	-	-	-	-	-	-	-	-	-	-	
	-		Middle	-	-	-	-	-	-	-	-	-	-	-	-	-	-	-	-	-	-	-	-	
30/6/2011	19:06	Cloudy	Middle	1.5	27.82	27.82	27.84	7.81	7.81	7.79	25.36	25.36	25.37	60.4	60.0	59.8	4.11	4.11	4.08	4.25	4.13	4.28	2	2.50
	19:07		Middle	1.5	27.85	27.85		7.77	7.77		25.37	25.37		59.5	59.2		4.06	4.04		4.40	4.32		3	
2/7/2011	20:23	Cloudy	Middle	1.5	27.99	27.99	28.03	7.87	7.87	7.86	25.23	25.23	25.22	71.5	71.0	71.0	4.86	4.83	4.83	3.12	3.23	3.12	4	4.50
	20:24		Middle	1.5	28.07	28.07		7.85	7.85		25.20	25.20		70.8	70.6		4.81	4.80		3.10	3.04		5	
4/7/2011	21:00	Fine	Middle	1.5	27.81	27.81	27.85	7.87	7.87	7.86	25.21	25.21	25.20	82.4	82.3	82.0	5.62	5.61	5.59	2.84	2.71	2.68	6	5.50
	21:02		Middle	1.5	27.89	27.89		7.85	7.85		25.19	25.20		81.7	81.7		5.57	5.57		2.61	2.56		5	
6/7/2011	22:15	Cloudy	Middle	1.5	27.63	27.63	27.59	7.76	7.76	7.76	25.73	25.73	25.73	76.1	76.1	75.4	5.20	5.20	5.15	2.95	2.84	2.81	9	8.00
	22:16		Middle	1.5	27.54	27.54		7.76	7.76		25.73	25.73		74.7	74.7		5.11	5.10		2.79	2.67		7	
8/7/2011	8:49	Fine	Middle	1.5	27.50	27.50	27.55	7.84	7.84	7.84	26.38	26.38	26.37	60.9	60.1	60.8	4.14	4.09	4.13	2.91	2.58	2.75	6	6.50
	8:51		Middle	1.5	27.60	27.60		7.83	7.83		26.35	26.35		61.6	60.4		4.19	4.10		2.65	2.87		7	
12/7/2011	18:00	Cloudy	Middle	1.5	26.70	26.70	26.70	7.78	7.78	7.78	28.00	28.00	28.00	66.8	66.5	65.9	4.51	4.50	4.46	1.49	1.53	1.60	4	3.50
	18:05		Middle	1.5	26.70	26.70		7.78	7.78		28.00	28.00		65.4	65.0		4.43	4.40		1.63	1.75		3	
14/7/2011	18:45	Cloudy	Middle	1.5	25.90	25.90	25.85	7.82	7.82	7.79	29.34	29.34	29.34	59.6	60.1	60.1	4.14	4.13	4.14	2.37	2.05	2.19	5	4.00
	18:46		Middle	1.5	25.80	25.80		7.76	7.76		29.34	29.34		60.6	60.1		4.17	4.13		2.26	2.09		3	
16/7/2011	20:30	Cloudy	Middle	1.5	26.20	26.20	26.20	7.67	7.67	7.67	28.11	28.11	28.11	71.2	71.8	72.3	4.96	4.99	5.05	3.77	3.96	4.49	5	6.00
	20:31		Middle	1.5	26.20	26.20		7.67	7.67		28.11	28.10		73.0	73.2		5.06	5.17		5.20	5.04		7	
18/7/2011	20:55	Cloudy	Middle	1.5	26.20	26.10	26.13	7.54	7.54	7.54	29.06	29.06	29.06	57.0	56.8	56.7	3.86	3.85	3.84	1.39	1.42	1.37	3	4.00
	20:56		Middle	1.5	26.10	26.10		7.53	7.53		29.06	29.06		56.4	56.4		3.83	3.83		1.35	1.33		5	
20/7/2011	22:22	Cloudy	Middle	1.5	25.36	25.36	25.36	7.60	7.59	7.60	29.73	29.72	29.73	67.3	67.2	67.2	4.65	4.64	4.64	1.72	1.61	1.64	4	3.50
	22:23		Middle	1.5	25.36	25.36		7.60	7.59		29.73	29.72		67.1	67.1		4.64	4.63		1.61	1.61		3	
22/7/2011	23:08	Cloudy	Middle	1.5	26.33	26.34	26.34	7.51	7.51	7.51	29.62	29.62	29.62	77.7	77.6	77.6	5.29	5.28	5.28	2.24	2.12	2.20	4	4.00
	23:09		Middle	1.5	26.34	26.34		7.51	7.51		29.62	29.62		77.6	77.5		5.27	5.27		2.29	2.14		4	
26/7/2011	23:33	Fine	Middle	1.5	27.05	27.05	27.05	7.68	7.68	7.68	29.39	29.39	29.39	79.5	79.5	79.5	5.37	5.37	5.37	2.31	2.34	2.32	5	6.50
	23:34		Middle	1.5	27.05	27.05		7.68	7.68		29.39	29.39		79.5	79.5		5.37	5.37		2.30	2.32		8	



**Water Monitoring Result at C1 - HKCEC Extension
Mid-Flood Tide**

Date	Time	Weater Condition	Sampling Depth		Water Temperature			pH			Salinity			DO Saturation			DO		Turbidity			Suspended Solids		
					°C			-			ppt			%			mg/L		NTU			mg/L		
					Value	Average		Value	Average		Value	Average		Value	Average		Value	Average		Value	Average	Value	Average	Value
28/6/2011	-	Amber Rainstorm	Middle	-	-	-	-	-	-	-	-	-	-	-	-	-	-	-	-	-	-	-	-	
	-		Middle	-	-	-	-	-	-	-	-	-	-	-	-	-	-	-	-	-	-	-	-	
30/6/2011	17:15	Cloudy	Middle	2.0	27.80	27.80	27.83	7.94	7.94	7.95	26.30	26.30	26.30	85.9	85.4	84.0	5.79	5.75	5.66	4.72	4.17	4.48	6	5.00
	17:20		Middle	2.0	27.80	27.90		7.95	7.95		26.30	26.30		83.3	81.2		5.62	5.48		4.58	4.44		4	
2/7/2011	19:20	Cloudy	Middle	2.0	27.60	27.60	27.60	8.13	8.13	8.07	26.10	26.10	26.10	87.5	85.8	85.7	5.96	5.85	5.88	3.88	3.24	3.38	6	5.00
	19:21		Middle	2.0	27.60	27.60		8.01	8.01		26.10	26.10		85.2	84.3		5.97	5.74		3.30	3.08		4	
4/7/2011	20:00	Fine	Middle	2.0	27.50	27.50	27.50	7.87	7.87	7.87	26.60	26.60	26.63	80.0	79.9	79.9	6.01	5.95	5.95	3.60	4.01	3.74	6	6.00
	20:01		Middle	2.0	27.50	27.50		7.87	7.88		26.60	26.70		79.8	79.7		5.92	5.90		3.68	3.68		6	
6/7/2011	21:04	Cloudy	Middle	2.0	27.60	27.60	27.60	7.91	7.91	7.91	26.70	26.70	26.70	83.4	83.3	83.3	5.78	5.77	5.77	3.95	3.66	3.76	8	7.50
	21:05		Middle	2.0	27.60	27.60		7.91	7.91		26.70	26.70		83.2	83.1		5.76	5.75		3.71	3.72		7	
8/7/2011	11:05	Fine	Middle	2.0	28.10	28.10	28.20	7.95	7.95	7.96	26.10	26.10	26.10	89.8	90.0	89.5	6.00	6.02	5.97	2.52	4.87	3.51	5	4.50
	11:10		Middle	2.0	28.30	28.30		7.96	7.96		26.10	26.10		89.3	88.9		5.94	5.90		2.85	3.81		4	
12/7/2011	17:15	Cloudy	Middle	2.0	25.80	25.80	25.75	7.84	7.84	7.84	29.77	29.77	29.77	51.4	51.2	52.0	3.51	3.50	3.55	3.36	3.15	3.34	5	4.00
	17:18		Middle	2.0	25.70	25.70		7.84	7.84		29.76	29.76		52.4	53.0		3.58	3.62		3.22	3.63		3	
14/7/2011	18:43	Cloudy	Middle	2.0	25.80	25.80	25.75	7.87	7.86	7.87	30.10	30.10	30.10	85.8	84.7	84.5	5.57	5.54	5.49	4.44	4.68	4.58	5	4.50
	18:45		Middle	2.0	25.70	25.70		7.86	7.87		30.10	30.10		84.0	83.5		5.44	5.42		4.55	4.63		4	
16/7/2011	22:23	Cloudy	Middle	2.0	26.20	26.20	26.20	7.76	7.76	7.76	29.68	29.68	29.68	75.3	78.9	76.3	5.06	5.31	5.13	2.70	2.64	2.57	7	6.00
	22:24		Middle	2.0	26.20	26.20		7.76	7.76		29.68	29.68		76.0	75.1		5.11	5.05		2.53	2.39		5	
18/7/2011	19:52	Cloudy	Middle	2.0	25.80	25.80	25.80	7.88	7.88	7.88	30.70	30.70	30.70	83.0	79.6	79.7	5.73	5.72	5.72	2.88	2.86	2.81	11	10.00
	19:56		Middle	2.0	25.80	25.80		7.88	7.88		30.70	30.70		78.3	77.9		5.71	5.70		2.75	2.74		9	
21/7/2011	1:02	Cloudy	Middle	2.0	25.21	25.21	25.23	7.74	7.74	7.73	30.88	30.87	30.87	66.3	66.1	65.9	4.51	4.50	4.50	1.02	0.89	0.93	<2	2.00
	1:03		Middle	2.0	25.23	25.26		7.72	7.72		30.87	30.87		65.7	65.5		4.49	4.48		0.89	0.93		2	
22/7/2011	21:00	Cloudy	Middle	2.0	26.30	26.30	26.30	7.84	7.89	7.89	29.60	29.60	29.60	92.4	92.5	92.4	6.35	6.34	6.34	2.80	3.05	3.06	3	3.50
	21:02		Middle	2.0	26.30	26.30		7.90	7.91		29.60	29.60		92.3	92.3		6.33	6.32		2.94	3.46		4	
26/7/2011	20:50	Fine	Middle	2.0	26.80	26.80	26.80	8.16	8.16	8.16	29.90	29.90	29.90	83.4	83.2	83.6	5.61	5.60	5.63	3.58	3.97	3.67	6	5.00
	20:52		Middle	2.0	26.80	26.80		8.16	8.16		29.90	29.90		83.8	83.9		5.65	5.65		3.69	3.43		4	



**Water Monitoring Result at C2 - TH / APA / SOC
Mid-Flood Tide**

Date	Time	Weather Condition	Sampling Depth		Water Temperature			pH			Salinity			DO Saturation			DO		Turbidity			Suspended Solids		
					°C			-			ppt			%			mg/L		NTU			mg/L		
					Value	Average		Value	Average		Value	Average		Value	Average		Value	Average		Value	Average	Value	Average	Value
28/6/2011	-	Amber Rainstorm	Middle	-	-	-	-	-	-	-	-	-	-	-	-	-	-	-	-	-	-	-	-	
	-		Middle	-	-	-	-	-	-	-	-	-	-	-	-	-	-	-	-	-	-	-	-	
30/6/2011	17:08	Cloudy	Middle	1.5	28.40	28.40	28.55	7.89	7.89	7.90	26.40	26.40	26.45	91.5	91.0	91.0	6.08	6.04	6.04	9.73	9.24	9.60	14	13.00
	17:13		Middle	1.5	28.70	28.70		7.90	7.90		26.50	26.50		90.8	90.6		6.02	6.01		9.23	10.20		12	
2/7/2011	21:37	Cloudy	Middle	2.0	27.60	27.60	27.60	8.09	8.03	8.04	26.40	26.40	26.40	80.8	79.1	79.3	5.49	5.37	5.38	3.89	3.65	3.55	6	5.50
	21:38		Middle	2.0	27.60	27.60		8.02	8.02		26.40	26.40		78.7	78.4		5.35	5.32		3.20	3.46		5	
4/7/2011	23:00	Fine	Middle	2.0	27.00	27.00	27.00	7.90	7.90	7.90	26.50	26.50	26.50	86.5	86.1	86.0	5.45	5.43	5.44	4.84	4.65	4.56	8	7.00
	23:01		Middle	2.0	27.00	27.00		7.90	7.90		26.50	26.50		85.7	85.5		5.43	5.43		4.52	4.21		6	
6/7/2011	23:55	Cloudy	Middle	2.0	26.70	26.70	26.70	7.91	7.91	7.91	28.10	28.10	28.10	69.7	69.8	69.8	4.82	4.81	4.81	4.01	4.03	3.88	9	8.00
	23:56		Middle	2.0	26.70	26.70		7.91	7.91		28.10	28.10		69.7	69.8		4.80	4.79		3.71	3.75		7	
8/7/2011	10:55	Fine	Middle	1.5	27.06	27.06	27.58	7.84	7.84	7.85	26.30	26.30	26.30	95.5	95.7	95.3	6.40	6.40	6.37	5.04	3.96	4.18	8	7.50
	11:00		Middle	1.5	28.10	28.10		7.86	7.86		26.30	26.30		96.0	93.8		6.40	6.26		4.16	3.57		7	
12/7/2011	17:00	Cloudy	Middle	1.5	26.10	26.10	26.05	7.81	7.81	7.82	29.69	29.69	29.70	56.2	57.7	57.1	3.85	3.94	3.92	5.68	6.32	6.19	7	7.50
	17:03		Middle	1.5	26.00	26.00		7.82	7.82		29.70	29.70		56.7	57.6		3.90	3.97		6.53	6.21		8	
14/7/2011	21:13	Cloudy	Middle	2.0	26.20	26.10	26.15	7.82	7.82	7.83	30.20	30.20	30.20	75.3	75.2	74.3	5.05	5.04	5.03	2.81	2.69	2.80	4	4.00
	21:14		Middle	2.0	26.10	26.20		7.83	7.83		30.20	30.20		73.4	73.2		5.02	5.01		2.77	2.94		4	
16/7/2011	22:11	Cloudy	Middle	2.0	26.40	26.40	26.40	7.83	7.83	7.83	29.63	29.63	29.63	74.7	74.7	74.5	5.08	5.08	5.06	2.42	2.65	2.50	7	6.50
	22:12		Middle	2.0	26.40	26.40		7.83	7.83		29.63	29.63		76.0	72.6		5.14	4.94		2.40	2.53		6	
18/7/2011	22:54	Cloudy	Middle	2.0	25.42	25.42	25.42	7.85	7.85	7.85	30.68	30.68	30.69	79.0	78.6	78.5	5.35	5.33	5.32	1.76	2.05	1.83	4	5.00
	22:55		Middle	2.0	25.42	25.42		7.85	7.85		30.69	30.69		78.4	78.1		5.31	5.29		1.67	1.83		6	
21/7/2011	0:30	Cloudy	Middle	2.0	25.50	25.50	25.50	7.89	7.89	7.89	30.90	31.00	30.95	79.6	79.4	79.3	5.23	5.21	5.20	1.70	1.80	1.70	29	27.50
	0:31		Middle	2.0	25.50	25.50		7.89	7.89		30.90	31.00		79.2	78.8		5.19	5.17		1.64	1.67		26	
22/7/2011	23:40	Cloudy	Middle	2.0	26.90	26.90	26.90	7.90	7.91	7.91	30.20	30.20	30.20	83.9	83.7	83.6	5.78	5.77	5.77	6.95	6.89	7.12	3	3.50
	23:42		Middle	2.0	26.90	26.90		7.90	7.92		30.20	30.20		83.5	83.3		5.76	5.75		7.30	7.32		4	
27/7/2011	0:10	Fine	Middle	2.0	26.60	26.60	26.60	8.04	8.04	8.04	31.00	31.00	31.00	80.6	80.4	80.3	5.48	5.47	5.47	2.60	2.12	2.39	4	4.00
	0:11		Middle	2.0	26.60	26.60		8.04	8.04		31.00	31.00		80.2	80.0		5.46	5.45		2.47	2.37		4	



**Water Monitoring Result at C3 - HKCEC Phase I
Mid-Flood Tide**

Date	Time	Weather Condition	Sampling Depth		Water Temperature			pH			Salinity			DO Saturation			DO		Turbidity			Suspended Solids		
					°C			-			ppt			%			mg/L		NTU			mg/L		
					Value	Average		Value	Average		Value	Average		Value	Average		Value	Average		Value	Average	Value	Average	Value
28/6/2011	-	Amber Rainstorm	Middle	-	-	-	-	-	-	-	-	-	-	-	-	-	-	-	-	-	-	-	-	
	-		Middle	-	-	-	-	-	-	-	-	-	-	-	-	-	-	-	-	-	-	-	-	
30/6/2011	18:00	Cloudy	Middle	2.5	27.60	27.60	27.60	7.91	7.91	7.92	26.90	26.90	26.90	79.3	77.8	77.2	5.33	5.25	5.20	5.80	5.91	5.81	6	7.00
	18:03		Middle	2.5	27.60	27.60	27.60	7.92	7.92	7.92	26.90	26.90	26.90	76.2	75.4	75.2	5.12	5.10	5.10	5.57	5.95	5.81	8	7.00
2/7/2011	21:22	Cloudy	Middle	2.5	27.50	27.50	27.50	8.02	8.00	7.97	26.50	26.50	26.50	77.6	75.4	75.2	5.28	5.18	5.13	3.73	3.75	3.72	8	7.00
	21:23		Middle	2.5	27.50	27.50	27.50	7.92	7.92	7.97	26.50	26.50	26.50	74.1	73.6	73.6	5.04	5.01	5.01	3.68	3.71	3.72	6	7.00
4/7/2011	22:30	Fine	Middle	2.5	27.60	27.60	27.60	7.83	7.83	7.83	26.60	26.60	26.63	71.3	71.1	71.1	5.44	5.42	5.40	6.43	6.25	6.35	6	6.50
	22:31		Middle	2.5	27.60	27.60	27.60	7.83	7.83	7.83	26.60	26.70	26.63	71.0	71.1	71.1	5.38	5.37	5.40	6.61	6.11	6.35	7	6.50
6/7/2011	23:33	Cloudy	Middle	2.5	27.60	27.60	27.60	7.84	7.84	7.84	26.70	26.70	26.70	79.0	78.6	78.5	5.16	5.14	5.14	2.51	2.33	2.27	4	4.00
	23:34		Middle	2.5	27.60	27.60	27.60	7.84	7.84	7.84	26.70	26.70	26.70	78.6	77.6	77.6	5.13	5.11	5.14	2.25	2.00	2.27	4	4.00
8/7/2011	12:20	Fine	Middle	3.0	27.50	27.50	27.65	7.88	7.88	7.89	26.90	26.90	26.90	81.7	80.9	80.2	5.49	5.42	5.38	6.62	5.25	5.47	8	8.00
	12:25		Middle	3.0	27.80	27.80	27.65	7.89	7.89	7.89	26.90	26.90	26.90	79.4	78.7	78.7	5.33	5.28	5.38	5.18	4.83	5.47	8	8.00
12/7/2011	17:55	Cloudy	Middle	2.5	26.20	26.20	26.25	7.78	7.78	7.79	29.28	29.28	29.29	45.8	45.6	45.6	3.08	3.06	3.07	4.68	4.40	4.38	5	5.00
	17:58		Middle	2.5	26.30	26.30	26.25	7.80	7.80	7.79	29.30	29.30	29.29	45.2	45.9	45.6	3.04	3.09	3.07	4.16	4.29	4.38	5	5.00
14/7/2011	20:50	Cloudy	Middle	2.5	26.30	26.20	26.25	7.76	7.77	7.77	29.90	29.90	29.90	79.5	78.7	77.5	5.32	5.28	5.24	1.92	1.97	2.18	6	7.00
	20:51		Middle	2.5	26.20	26.30	26.25	7.77	7.78	7.77	29.90	29.90	29.90	76.0	75.8	77.5	5.18	5.16	5.24	2.58	2.23	2.18	8	7.00
16/7/2011	21:48	Cloudy	Middle	2.5	26.30	26.30	26.30	7.86	7.86	7.86	29.40	29.40	29.40	71.2	70.3	70.9	4.71	4.68	4.70	2.19	2.39	2.25	6	6.00
	21:49		Middle	2.5	26.30	26.30	26.30	7.86	7.86	7.86	29.40	29.40	29.40	71.0	71.0	70.9	4.71	4.71	4.70	2.23	2.20	2.25	6	6.00
18/7/2011	22:35	Cloudy	Middle	2.5	25.60	25.60	25.60	7.83	7.83	7.83	30.40	30.50	30.45	81.2	80.5	80.3	6.01	5.92	5.90	3.15	2.53	2.64	8	7.50
	23:36		Middle	2.5	25.60	25.60	25.60	7.83	7.83	7.83	30.40	30.50	30.45	80.1	79.3	80.3	5.85	5.81	5.90	2.48	2.41	2.64	7	7.50
21/7/2011	0:15	Cloudy	Middle	2.5	25.40	25.40	25.40	7.81	7.80	7.81	30.70	30.70	30.70	70.3	70.1	69.8	4.84	4.83	4.82	5.48	5.50	5.52	5	4.00
	0:16		Middle	2.5	25.40	25.40	25.40	7.80	7.81	7.81	30.70	30.70	30.70	70.0	68.7	69.8	4.82	4.79	4.82	5.57	5.52	5.52	3	4.00
22/7/2011	23:20	Cloudy	Middle	2.5	26.20	26.20	26.20	7.82	7.82	7.82	30.50	30.50	30.50	70.6	70.6	70.5	4.65	4.64	4.64	4.25	4.32	4.40	5	4.00
	23:25		Middle	2.5	26.20	26.20	26.20	7.82	7.82	7.82	30.50	30.50	30.50	70.4	70.3	70.5	4.63	4.62	4.64	4.82	4.21	4.40	3	4.00
26/7/2011	23:45	Fine	Middle	2.5	25.80	25.80	25.80	8.01	8.01	8.01	31.20	31.20	31.20	74.9	74.6	74.4	4.94	4.93	4.91	3.65	3.27	3.43	4	3.00
	23:47		Middle	2.5	25.80	25.80	25.80	8.01	8.01	8.01	31.20	31.20	31.20	74.2	73.8	74.4	4.89	4.88	4.91	3.69	3.10	3.43	2	3.00



**Water Monitoring Result at C4e - WCT / GEC
Mid-Flood Tide**

Date	Time	Weater Condition	Sampling Depth		Water Temperature			pH			Salinity			DO Saturation			DO		Turbidity			Suspended Solids		
					°C			-			ppt			%			mg/L		NTU			mg/L		
					Value	Average		Value	Average		Value	Average		Value	Average		Value	Average		Value	Average	Value	Average	Value
28/6/2011	-	Amber Rainstorm	Middle	-	-	-	-	-	-	-	-	-	-	-	-	-	-	-	-	-	-	-	-	
	-		Middle	-	-	-	-	-	-	-	-	-	-	-	-	-	-	-	-	-	-	-	-	
30/6/2011	17:40	Cloudy	Middle	1.5	28.20	28.20	28.15	7.78	7.78	7.79	25.90	25.90	25.90	69.3	68.4	67.7	4.66	4.57	4.54	1.36	1.17	1.18	<2	<2
	17:45		Middle	1.5	28.10	28.10		7.79	7.79		25.90	25.90		67.0	66.0		4.50	4.42		1.17	1.02			
2/7/2011	21:00	Cloudy	Middle	2.0	27.70	27.70	27.70	7.86	7.86	7.86	25.80	25.80	25.80	80.6	75.7	76.2	5.26	5.16	5.14	2.25	1.93	2.14	3	4.00
	21:01		Middle	2.0	27.70	27.70		7.85	7.85		25.80	25.80		74.7	73.9		5.09	5.04		2.45	1.94			
4/7/2011	21:50	Fine	Middle	2.0	28.00	28.00	28.00	7.80	7.81	7.81	26.50	26.50	26.50	68.8	68.7	68.6	4.53	4.52	4.51	3.45	3.45	3.36	4	5.00
	21:51		Middle	2.0	28.00	28.00		7.81	7.81		26.50	26.50		68.5	68.4		4.50	4.49		3.27	3.28			
6/7/2011	23:02	Cloudy	Middle	2.0	27.40	27.40	27.40	7.90	7.90	7.90	26.60	26.60	26.60	74.0	73.9	73.9	5.33	5.30	5.21	2.23	2.54	2.27	6	6.50
	23:03		Middle	2.0	27.40	27.40		7.90	7.90		26.60	26.60		73.8	73.7		5.12	5.10		2.19	2.13			
8/7/2011	12:10	Fine	Middle	1.5	27.90	27.90	27.85	7.91	7.91	7.92	26.80	26.80	26.80	87.0	86.4	86.1	5.84	5.80	5.77	4.23	3.94	4.24	5	4.50
	12:15		Middle	1.5	27.80	27.80		7.92	7.92		26.80	26.80		86.0	85.0		5.74	5.71		4.47	4.31			
12/7/2011	17:35	Cloudy	Middle	1.5	26.70	26.70	26.65	7.72	7.72	7.72	28.96	28.96	28.98	44.5	45.2	45.0	3.03	3.08	3.07	4.27	4.14	4.06	4	4.50
	17:38		Middle	1.5	26.60	26.60		7.71	7.71		29.00	29.00		44.7	45.6		3.04	3.11		3.90	3.93			
14/7/2011	20:22	Cloudy	Middle	2.0	26.60	26.60	26.60	7.83	7.84	7.84	29.70	29.70	29.75	88.0	84.2	86.5	6.01	5.56	5.76	3.17	2.73	3.04	4	4.50
	20:23		Middle	2.0	26.60	26.60		7.84	7.83		29.80	29.80		87.5	86.4		5.73	5.72		3.01	3.23			
16/7/2011	21:09	Cloudy	Middle	2.0	26.50	26.50	26.50	7.81	7.81	7.81	29.10	29.10	29.10	80.1	79.9	79.6	5.40	5.36	5.35	2.04	2.15	2.21	3	3.50
	21:10		Middle	2.0	26.50	26.50		7.81	7.81		29.10	29.10		78.8	79.5		5.28	5.35		2.45	2.21			
18/7/2011	21:50	Cloudy	Middle	2.0	25.90	25.90	25.90	7.50	7.80	7.73	30.30	30.30	30.30	79.9	79.5	79.4	5.98	5.86	5.81	3.33	2.85	2.83	5	6.00
	21:51		Middle	2.0	25.90	25.90		7.80	7.80		30.30	30.30		79.2	78.8		5.75	5.65		2.75	2.39			
20/7/2011	23:45	Cloudy	Middle	2.0	25.60	25.60	25.60	7.79	7.80	7.80	30.50	30.50	30.50	75.1	74.8	74.6	4.99	4.98	4.96	5.11	5.54	5.49	4	5.00
	23:46		Middle	2.0	25.60	25.60		7.80	7.80		30.50	30.50		74.6	73.8		4.95	4.93		5.22	6.08			
22/7/2011	22:44	Cloudy	Middle	2.0	26.50	26.50	26.50	7.72	7.73	7.59	29.80	29.80	29.80	77.2	77.0	77.0	5.27	5.27	5.26	4.61	5.17	4.69	2	2.50
	22:45		Middle	2.0	26.50	26.50		7.70	7.19		29.80	29.80		76.9	76.7		5.25	5.25		4.26	4.71			
26/7/2011	23:10	Fine	Middle	2.0	26.00	26.00	26.00	8.04	8.04	8.04	30.70	30.70	30.70	77.0	76.8	76.7	5.15	5.14	5.14	2.84	2.96	2.99	3	3.50
	23:12		Middle	2.0	26.00	26.00		8.04	8.04		30.70	30.70		76.6	76.4		5.13	5.12		3.25	2.92			



**Water Monitoring Result at C4w - WCT / GEC
Mid-Flood Tide**

Date	Time	Weater Condition	Sampling Depth		Water Temperature			pH			Salinity			DO Saturation			DO		Turbidity			Suspended Solids		
					°C			-			ppt			%			mg/L		NTU			mg/L		
					Value	Average		Value	Average		Value	Average		Value	Average		Value	Average		Value	Average	Value	Average	Value
28/6/2011	-	Amber Rainstorm	Middle	-	-	-	-	-	-	-	-	-	-	-	-	-	-	-	-	-	-	-	-	
	-		Middle	-	-	-	-	-	-	-	-	-	-	-	-	-	-	-	-	-	-	-	-	
30/6/2011	17:50	Cloudy	Middle	1.5	28.30	28.30	28.20	7.89	7.89	7.90	26.00	26.00	26.03	78.2	77.4	76.6	5.24	5.15	5.12	3.90	3.16	3.38	4	4.50
	17:55		Middle	1.5	28.10	28.10		7.90	7.90		26.00	26.10		26.03	76.0		74.7	5.10		5.00	3.35		3.09	
2/7/2011	21:11	Cloudy	Middle	2.0	27.80	27.80	27.75	7.87	7.87	7.82	25.30	25.30	25.30	72.4	70.6	70.1	4.94	4.91	4.81	1.22	1.08	1.10	3	3.00
	21:12		Middle	2.0	27.70	27.70		7.76	7.76		25.30	25.30		25.30	68.7		68.7	4.69		4.69	1.02		1.09	
4/7/2011	22:10	Fine	Middle	2.0	28.10	28.10	28.10	7.71	7.71	7.71	26.40	26.40	26.45	46.7	46.6	46.6	3.08	3.07	3.08	1.76	1.87	1.81	4	4.00
	22:11		Middle	2.0	28.10	28.10		7.71	7.71		26.50	26.50		26.45	46.5		46.5	3.08		3.07	1.82		1.80	
6/7/2011	23:15	Cloudy	Middle	2.0	27.70	27.70	27.70	7.78	7.78	7.77	26.20	26.20	26.20	69.9	69.7	69.5	4.56	4.55	4.51	1.10	1.03	1.12	6	5.00
	23:16		Middle	2.0	27.70	27.70		7.77	7.75		26.20	26.20		26.20	69.3		69.0	4.53		4.40	1.12		1.23	
8/7/2011	12:00	Fine	Middle	1.5	28.00	28.20	28.10	7.72	7.72	7.73	26.30	26.30	26.30	70.8	69.6	68.5	4.75	4.63	4.58	0.54	0.49	0.64	2	3.00
	12:05		Middle	1.5	28.20	28.00		7.73	7.73		26.30	26.30		26.30	67.7		65.8	4.55		4.39	0.60		0.93	
12/7/2011	17:30	Cloudy	Middle	1.5	26.50	26.50	26.45	7.70	7.70	7.71	28.41	28.41	28.42	50.6	51.0	51.2	3.45	3.48	3.49	1.14	1.17	1.11	4	3.50
	17:33		Middle	1.5	26.40	26.40		7.71	7.71		28.43	28.43		28.42	51.4		51.6	3.51		3.52	1.09		1.02	
14/7/2011	20:40	Cloudy	Middle	2.0	26.40	26.40	26.40	7.77	7.74	7.76	29.50	29.50	29.50	70.2	70.1	69.8	4.68	4.67	4.67	0.83	0.69	0.82	3	4.00
	20:41		Middle	2.0	26.40	26.40		7.77	7.75		29.50	29.50		29.50	69.5		69.4	4.67		4.66	0.53		1.21	
16/7/2011	21:28	Cloudy	Middle	2.0	26.50	26.50	26.50	7.82	7.82	7.82	29.10	29.10	29.10	63.6	63.3	63.0	4.30	4.28	4.26	0.78	0.96	0.86	4	3.50
	21:29		Middle	2.0	26.50	26.50		7.82	7.82		29.10	29.10		29.10	61.9		63.0	4.18		4.26	0.97		0.71	
18/7/2011	22:10	Cloudy	Middle	2.0	26.20	26.20	26.20	7.74	7.74	7.58	30.00	30.00	30.00	87.8	83.1	84.8	5.41	5.38	5.29	1.11	1.04	0.92	2	2.00
	22:11		Middle	2.0	26.20	26.20		7.74	7.11		30.00	30.00		30.00	83.4		85.0	5.20		5.18	0.78		0.73	
21/7/2011	0:00	Cloudy	Middle	2.0	25.70	25.70	25.70	7.71	7.71	7.71	30.50	30.50	30.50	74.0	74.8	73.9	4.76	4.74	4.73	1.40	1.48	1.45	6	5.00
	0:01		Middle	2.0	25.70	25.70		7.71	7.71		30.50	30.50		30.50	73.6		73.3	4.70		4.70	1.47		1.44	
22/7/2011	23:02	Cloudy	Middle	2.0	26.50	26.50	26.50	7.79	7.79	7.79	30.30	30.30	30.28	72.6	72.4	72.1	4.70	4.69	4.67	3.91	4.03	4.06	3	3.00
	23:03		Middle	2.0	26.50	26.50		7.79	7.79		30.30	30.20		30.28	71.9		71.6	4.67		4.63	4.01		4.28	
26/7/2011	23:20	Fine	Middle	2.0	26.50	26.50	26.50	7.97	7.97	7.97	30.20	30.20	30.20	58.8	58.6	58.5	4.14	4.15	4.13	1.47	1.14	1.36	3	3.00
	23:22		Middle	2.0	26.50	26.50		7.97	7.98		30.20	30.20		30.20	58.4		58.2	4.12		4.11	1.30		1.52	



**Water Monitoring Result at C5e - Sun Hung Kai Centre
Mid-Flood Tide**

Date	Time	Weather Condition	Sampling Depth		Water Temperature			pH			Salinity			DO Saturation			DO		Turbidity			Suspended Solids		
					°C			-			ppt			%			mg/L		NTU			mg/L		
					Value	Average		Value	Average		Value	Average		Value	Average		Value	Average		Value	Average	Value	Average	Value
28/6/2011	-	Amber Rainstorm	Middle	-	-	-	-	-	-	-	-	-	-	-	-	-	-	-	-	-	-	-	-	
	-		Middle	-	-	-	-	-	-	-	-	-	-	-	-	-	-	-	-	-	-	-	-	
30/6/2011	17:33	Cloudy	Middle	1.5	27.80	27.80	27.85	7.84	7.84	7.85	24.70	24.70	24.73	50.4	51.3	50.7	3.45	3.51	3.47	2.31	2.37	2.15	3	3.50
	17:35		Middle	1.5	27.90	27.90		7.85	7.85		24.75	24.75		50.9	50.3		3.47	3.44		1.86	2.04		4	
2/7/2011	20:20	Cloudy	Middle	2.0	27.90	27.90	27.90	7.97	7.97	7.97	25.40	25.40	25.40	81.9	80.8	80.4	5.57	5.50	5.46	4.18	3.86	3.79	8	11.00
	20:21		Middle	2.0	27.90	27.90		7.97	7.97		25.40	25.40		79.5	79.2		5.41	5.36		3.76	3.36		14	
4/7/2011	21:00	Fine	Middle	2.0	27.80	27.80	27.80	7.88	7.88	7.88	26.60	26.60	26.55	75.9	75.7	75.6	5.04	5.04	5.04	4.07	4.00	4.01	9	8.00
	21:01		Middle	2.0	27.80	27.80		7.88	7.88		26.50	26.50		75.4	75.3		5.03	5.03		3.99	3.97		7	
6/7/2011	22:01	Cloudy	Middle	2.0	27.80	27.80	27.80	7.87	7.87	7.87	26.40	26.40	26.40	78.0	77.7	77.8	5.29	5.27	5.28	4.36	4.56	4.43	8	7.00
	22:02		Middle	2.0	27.80	27.80		7.87	7.87		26.40	26.40		77.7	77.6		5.28	5.26		4.55	4.23		6	
8/7/2011	11:45	Fine	Middle	1.5	28.40	28.50	28.53	8.04	8.04	8.05	26.20	26.20	26.20	89.5	88.8	88.2	5.95	5.89	5.86	4.00	3.86	3.88	6	7.00
	11:50		Middle	1.5	28.60	28.60		8.05	8.05		26.20	26.20		87.5	87.1		5.81	5.77		3.88	3.78		8	
12/7/2011	17:28	Cloudy	Middle	1.5	26.70	26.70	26.70	7.82	7.82	7.84	28.85	28.85	28.86	61.7	60.1	61.9	4.49	4.37	4.47	3.24	3.46	3.28	8	7.00
	17:32		Middle	1.5	26.70	26.70		7.85	7.85		28.86	28.86		62.4	63.5		4.48	4.55		3.19	3.24		6	
14/7/2011	19:40	Cloudy	Middle	2.0	26.10	26.10	26.10	7.86	7.87	7.87	29.90	29.90	29.90	67.5	67.5	67.0	4.46	4.45	4.44	5.47	5.45	5.29	8	9.00
	19:41		Middle	2.0	26.10	26.10		7.87	7.86		29.90	29.90		66.7	66.4		4.43	4.43		5.23	5.01		10	
16/7/2011	19:47	Cloudy	Middle	2.0	26.60	26.60	26.60	7.82	7.82	7.82	29.10	29.10	29.10	68.5	67.6	67.2	4.63	4.57	4.54	1.85	1.85	1.85	10	9.50
	19:48		Middle	2.0	26.60	26.60		7.82	7.82		29.10	29.10		65.7	66.9		4.44	4.51		1.89	1.82		9	
18/7/2011	21:15	Cloudy	Middle	2.0	25.80	25.80	25.80	7.84	7.84	7.84	30.10	30.10	30.10	87.3	87.0	86.5	5.71	5.70	5.68	2.45	2.26	2.46	17	17.00
	21:17		Middle	2.0	25.80	25.80		7.84	7.84		30.10	30.10		86.0	85.8		5.66	5.65		2.67	2.46		17	
20/7/2011	22:15	Cloudy	Middle	2.0	25.80	25.80	25.80	7.84	7.84	7.84	30.40	30.40	30.40	78.3	78.3	78.7	5.20	5.20	5.21	5.28	5.34	5.14	4	4.50
	22:16		Middle	2.0	25.80	25.80		7.84	7.84		30.40	30.40		79.0	79.1		5.21	5.22		4.70	5.25		5	
22/7/2011	22:15	Cloudy	Middle	2.0	26.70	26.70	26.70	7.87	7.87	7.87	29.90	29.90	29.90	80.0	79.7	79.6	5.57	5.56	5.55	5.68	5.83	5.47	3	4.00
	22:20		Middle	2.0	26.70	26.70		7.87	7.87		29.90	29.90		79.5	79.3		5.53	5.54		5.11	5.26		5	
26/7/2011	22:10	Fine	Middle	2.0	26.70	26.70	26.70	7.98	7.98	7.98	30.30	30.30	30.30	76.2	76.1	75.9	5.31	5.28	5.26	2.73	3.04	2.93	2	3.00
	22:12		Middle	2.0	26.70	26.70		7.98	7.98		30.30	30.30		75.8	75.3		5.25	5.21		2.82	3.13		4	



**Water Monitoring Result at C5w - Sun Hung Kai Centre
Mid-Flood Tide**

Date	Time	Weater Condition	Sampling Depth		Water Temperature			pH			Salinity		DO Saturation		DO		Turbidity		Suspended Solids					
					°C			-			ppt		%		mg/L		NTU		mg/L					
					Value	Average		Value	Average		Value	Average	Value	Average	Value	Average	Value	Average	Value	Average				
28/6/2011	-	Amber Rainstorm	Middle	-	-	-	-	-	-	-	-	-	-	-	-	-	-	-	-	-	-	-		
	-		Middle	-	-	-	-	-	-	-	-	-	-	-	-	-	-	-	-	-	-	-	-	
30/6/2011	17:45	Cloudy	Middle	1.5	28.20	28.20	28.25	7.82	7.82	7.83	25.80	25.80	25.82	51.6	51.1	51.7	3.48	3.43	3.48	1.91	2.04	2.11	3	3.00
	17:48		Middle	1.5	28.30	28.30		7.83	7.83		25.83	25.83		52.1	51.8		3.52	3.50		2.41	2.07		3	
2/7/2011	20:37	Cloudy	Middle	2.0	27.90	27.90	27.90	7.91	7.91	7.91	25.40	25.40	25.40	87.4	86.3	85.9	5.95	5.87	5.89	3.72	3.04	3.22	9	8.50
	20:38		Middle	2.0	27.90	27.90		7.91	7.91		25.40	25.40		85.4	84.3		5.82	5.92		2.98	3.14		8	
4/7/2011	21:20	Fine	Middle	2.0	27.80	27.80	27.80	7.93	7.93	7.93	26.50	26.50	26.50	77.0	77.1	76.9	5.37	5.36	5.35	3.29	3.16	3.25	6	5.00
	21:21		Middle	2.0	27.80	27.80		7.93	7.93		26.50	26.50		76.8	76.6		5.35	5.33		3.28	3.27		4	
6/7/2011	22:20	Cloudy	Middle	2.0	27.80	27.80	27.80	7.96	7.96	7.96	26.40	26.40	26.40	89.0	88.3	88.4	5.76	5.71	5.71	6.78	6.21	6.00	16	16.00
	22:21		Middle	2.0	27.80	27.80		7.96	7.96		26.40	26.40		88.2	88.0		5.70	5.68		5.86	5.14		16	
8/7/2011	11:35	Fine	Middle	1.5	28.40	28.40	28.55	7.98	7.98	7.99	26.40	26.40	26.40	90.5	89.6	89.1	6.00	5.94	5.91	7.33	7.23	6.94	6	6.50
	11:40		Middle	1.5	28.70	28.70		7.99	7.99		26.40	26.40		88.5	87.9		5.87	5.81		6.65	6.54		7	
12/7/2011	17:37	Cloudy	Middle	1.5	26.50	26.50	26.50	7.83	7.83	7.84	28.39	28.39	28.40	62.1	63.5	63.9	4.58	4.68	4.68	3.49	3.82	3.60	7	7.50
	17:40		Middle	1.5	26.50	26.50		7.84	7.84		28.41	28.41		65.8	64.2		4.79	4.65		3.73	3.36		8	
14/7/2011	19:48	Cloudy	Middle	2.0	26.00	26.00	26.00	7.91	7.91	7.91	29.90	29.90	29.90	77.2	76.7	76.7	5.68	5.59	5.58	4.42	4.19	4.29	10	9.00
	19:49		Middle	2.0	26.00	26.00		7.91	7.91		29.90	29.90		76.5	76.2		5.55	5.51		4.17	4.38		8	
16/7/2011	19:51	Cloudy	Middle	2.0	26.60	26.60	26.60	7.82	7.82	7.82	29.00	29.00	29.00	62.7	63.2	62.3	4.25	4.28	4.22	4.23	4.03	4.04	8	7.50
	19:52		Middle	2.0	26.60	26.60		7.82	7.82		29.00	29.00		61.9	61.5		4.19	4.16		3.93	3.98		7	
18/7/2011	20:50	Cloudy	Middle	2.0	25.60	25.60	25.60	7.84	7.82	7.83	29.90	30.00	29.95	79.1	78.9	78.9	5.45	5.46	5.45	5.04	5.13	5.18	4	4.00
	20:52		Middle	2.0	25.60	25.60		7.82	7.82		29.90	30.00		78.9	78.8		5.44	5.43		5.20	5.34		4	
20/7/2011	22:10	Cloudy	Middle	2.0	26.00	26.00	26.00	7.75	7.75	7.75	30.40	30.40	30.40	79.3	79.1	78.8	5.23	5.22	5.22	4.28	4.71	4.39	6	7.00
	22:11		Middle	2.0	26.00	26.00		7.75	7.75		30.40	30.40		78.5	78.2		5.21	5.20		4.33	4.23		8	
22/7/2011	22:05	Cloudy	Middle	2.0	26.60	26.60	26.60	7.77	7.77	7.77	29.20	29.20	29.20	66.6	66.4	66.3	4.43	4.42	4.42	3.59	3.39	3.57	16	16.50
	22:10		Middle	2.0	26.60	26.60		7.77	7.77		29.20	29.20		66.2	66.0		4.41	4.40		3.23	4.05		17	
26/7/2011	21:50	Fine	Middle	2.0	26.20	26.20	26.20	8.07	8.07	8.07	30.40	30.40	30.40	84.1	84.0	83.8	5.65	5.63	5.63	9.01	8.40	8.81	12	11.50
	21:52		Middle	2.0	26.20	26.20		8.07	8.07		30.40	30.40		83.7	83.5		5.62	5.61		8.79	9.02		11	



**Water Monitoring Result at WSD21 - Wan Chai
Mid-Flood Tide**

Date	Time	Weather Condition	Sampling Depth		Water Temperature			pH			Salinity			DO Saturation			DO		Turbidity			Suspended Solids		
					°C			-			ppt			%			mg/L		NTU			mg/L		
					Value	Average		Value	Average		Value	Average		Value	Average		Value	Average		Value	Average	Value	Average	Value
28/6/2011	-	Amber Rainstorm	Middle	-	-	-	-	-	-	-	-	-	-	-	-	-	-	-	-	-	-	-	-	
	-		Middle	-	-	-	-	-	-	-	-	-	-	-	-	-	-	-	-	-	-	-	-	
30/6/2011	17:20	Cloudy	Middle	1.5	28.30	28.30	28.35	7.86	7.86	7.87	26.38	26.38	26.39	57.2	56.8	56.8	3.84	3.81	3.81	2.45	2.79	2.61	4	5.00
	17:25		Middle	1.5	28.40	28.40		7.87	7.87		26.39	26.39		55.8	57.3		3.75	3.85		2.67	2.53		6	
2/7/2011	20:00	Cloudy	Middle	2.0	27.40	27.40	27.40	8.02	8.02	8.01	25.80	25.80	25.80	83.4	83.2	82.7	5.70	5.69	5.69	4.80	4.67	4.46	7	7.50
	20:01		Middle	2.0	27.40	27.40		8.00	8.00		25.80	25.80		82.2	81.8		5.62	5.75		4.33	4.04		8	
4/7/2011	20:25	Fine	Middle	2.0	27.80	27.80	27.80	7.87	7.87	7.87	26.50	26.50	26.48	81.0	81.9	81.3	5.21	5.20	5.20	4.03	4.14	4.10	6	6.00
	20:26		Middle	2.0	27.80	27.80		7.87	7.87		26.40	26.50		81.0	81.1		5.19	5.19		4.21	4.01		6	
6/7/2011	21:30	Cloudy	Middle	2.0	27.60	27.60	27.60	7.91	7.92	7.92	26.50	26.50	26.50	85.1	84.9	84.8	5.56	5.55	5.54	3.74	3.58	3.55	10	10.00
	21:31		Middle	2.0	27.60	27.60		7.92	7.92		26.50	26.50		84.7	84.5		5.53	5.52		3.57	3.31		10	
8/7/2011	11:25	Fine	Middle	2.0	28.30	28.30	28.40	7.95	7.95	7.96	26.30	26.30	26.30	92.6	91.8	91.7	6.16	6.14	6.11	4.13	3.34	3.52	4	3.50
	11:30		Middle	2.0	28.50	28.50		7.96	7.96		26.30	26.30		91.3	90.9		6.07	6.07		3.27	3.34		3	
12/7/2011	17:16	Cloudy	Middle	2.0	26.70	26.70	26.75	7.80	7.80	7.81	29.33	29.33	29.34	66.1	64.8	65.2	4.76	4.67	4.72	2.59	2.73	2.65	7	8.00
	17:19		Middle	2.0	26.80	26.80		7.81	7.81		29.35	29.35		65.8	64.1		4.81	4.64		2.62	2.65		9	
14/7/2011	19:25	Cloudy	Middle	2.0	26.30	26.30	26.28	7.86	7.86	7.87	29.80	29.80	29.80	81.0	80.9	80.8	5.56	5.54	5.53	3.89	3.91	3.68	4	4.00
	19:26		Middle	2.0	26.20	26.30		7.87	7.87		29.80	29.80		80.8	80.6		5.52	5.50		3.31	3.62		4	
16/7/2011	19:03	Cloudy	Middle	2.0	26.60	26.60	26.60	7.82	7.82	7.82	29.10	29.10	29.10	67.5	69.9	68.6	4.57	4.72	4.63	3.96	3.57	3.61	8	7.00
	19:04		Middle	2.0	26.60	26.60		7.82	7.82		29.10	29.10		69.1	67.8		4.67	4.56		3.42	3.47		6	
18/7/2011	20:25	Cloudy	Middle	2.0	26.20	26.20	26.23	7.84	7.84	7.84	30.20	30.20	30.20	84.2	84.0	83.4	5.64	5.64	5.56	2.65	2.74	2.66	6	13.00
	20:27		Middle	2.0	26.30	26.20		7.84	7.84		30.20	30.20		82.9	82.4		5.49	5.48		2.64	2.60		20	
20/7/2011	21:30	Cloudy	Middle	2.0	25.40	25.40	25.40	7.81	7.86	7.84	30.40	30.40	30.40	73.8	73.6	73.5	5.29	5.28	5.27	5.96	5.99	5.77	7	7.00
	21:32		Middle	2.0	25.40	25.40		7.86	7.81		30.40	30.40		73.4	73.2		5.25	5.24		5.64	5.50		7	
22/7/2011	21:40	Cloudy	Middle	2.0	26.60	26.60	26.60	7.85	7.85	7.85	30.00	30.00	30.00	80.8	80.6	80.5	5.29	5.27	5.26	4.41	5.01	4.59	7	6.00
	21:42		Middle	2.0	26.60	26.60		7.85	7.85		30.00	30.00		80.4	80.2		5.25	5.23		4.45	4.49		5	
26/7/2011	21:15	Fine	Middle	2.0	26.60	26.60	26.60	8.08	8.08	8.08	30.40	30.40	30.40	81.0	80.9	80.8	5.40	5.39	5.39	6.63	6.67	6.74	3	3.00
	21:18		Middle	2.0	26.60	26.60		8.08	8.08		30.40	30.40		80.7	80.5		5.38	5.37		7.04	6.63		3	



**Water Monitoring Result at WSD19 - Sheung Wan
Mid-Flood Tide**

Date	Time	Weater Condition	Sampling Depth		Water Temperature			pH			Salinity			DO Saturation			DO		Turbidity			Suspended Solids		
					°C			-			ppt			%			mg/L		NTU			mg/L		
					Value	Average		Value	Average		Value	Average		Value	Average		Value	Average		Value	Average	Value	Average	Value
28/6/2011	-	Amber Rainstorm	Middle	-	-	-	-	-	-	-	-	-	-	-	-	-	-	-	-	-	-	-	-	
	-		Middle	-	-	-	-	-	-	-	-	-	-	-	-	-	-	-	-	-	-	-	-	
30/6/2011	21:23	Cloudy	Middle	2.0	27.39	27.39	27.40	8.02	8.02	8.02	26.65	26.65	26.66	78.3	77.5	77.5	5.25	5.19	5.20	5.56	5.87	5.57	6	5.50
	21:24		Middle	2.0	27.40	27.40		8.02	8.02		26.66	26.66		77.5	76.8		5.19	5.15		5.44	5.42		5	
2/7/2011	19:30	Cloudy	Middle	1.5	27.61	27.61	27.63	7.94	7.94	7.92	25.71	25.71	25.70	89.0	88.6	88.4	6.07	6.05	6.03	4.30	3.83	3.89	6	5.50
	19:31		Middle	1.5	27.65	27.65		7.90	7.90		25.68	25.68		88.2	87.6		6.02	5.98		3.66	3.75		5	
4/7/2011	20:20	Fine	Middle	1.5	27.83	27.83	27.82	7.92	7.92	7.91	25.54	25.54	25.53	93.3	92.9	92.8	6.36	6.33	6.32	2.84	2.79	2.92	6	6.00
	20:21		Middle	1.5	27.80	27.80		7.89	7.89		25.52	25.52		92.4	92.4		6.29	6.29		3.27	2.78		6	
6/7/2011	21:26	Cloudy	Middle	1.5	27.87	27.87	27.88	7.82	7.82	7.81	25.50	25.50	25.50	97.7	97.6	97.5	6.64	6.63	6.63	3.04	2.67	2.88	6	6.00
	21:27		Middle	1.5	27.89	27.89		7.80	7.80		25.49	25.49		97.4	97.2		6.62	6.61		2.87	2.94		6	
8/7/2011	11:50	Fine	Middle	2.0	28.80	28.80	28.75	7.92	7.92	7.91	26.02	26.02	26.04	78.5	79.0	79.0	5.19	5.22	5.22	2.27	2.16	2.10	9	10.00
	11:53		Middle	2.0	28.70	28.70		7.90	7.90		26.05	26.05		78.7	79.6		5.20	5.26		2.06	1.90		11	
12/7/2011	20:30	Cloudy	Middle	1.5	25.70	25.70	25.70	7.89	7.89	7.89	30.30	30.30	30.30	85.7	85.6	85.2	5.80	5.80	5.78	2.55	2.60	2.50	4	5.00
	20:31		Middle	1.5	25.70	25.70		7.89	7.89		30.30	30.30		84.8	84.5		5.77	5.75		2.45	2.39		6	
14/7/2011	21:25	Cloudy	Middle	2.0	26.40	26.40	26.40	7.85	7.85	7.84	30.61	30.61	30.52	72.8	71.6	71.8	4.93	4.85	4.86	4.51	4.43	4.31	6	6.50
	21:26		Middle	2.0	26.40	26.40		7.82	7.82		30.42	30.42		71.6	71.2		4.85	4.82		4.02	4.27		7	
16/7/2011	19:22	Cloudy	Middle	1.5	26.30	26.30	26.30	7.80	7.80	7.80	29.55	29.55	29.55	77.1	77.4	77.6	5.27	5.26	5.30	3.64	3.66	3.74	8	8.00
	19:23		Middle	1.5	26.30	26.30		7.80	7.80		29.55	29.55		77.7	78.2		5.33	5.34		3.80	3.87		8	
18/7/2011	20:10	Cloudy	Middle	1.5	26.30	26.30	26.30	7.72	7.72	7.71	30.07	30.07	30.07	73.2	73.2	73.1	4.97	4.96	4.96	3.65	3.27	3.36	10	11.00
	20:11		Middle	1.5	26.30	26.30		7.69	7.69		30.07	30.07		73.0	73.0		4.96	4.96		3.32	3.18		12	
20/7/2011	21:40	Cloudy	Middle	1.5	25.58	25.59	25.60	7.72	7.72	7.72	30.11	30.11	30.11	81.6	81.4	81.1	5.54	5.53	5.53	1.99	1.98	1.97	7	6.50
	21:41		Middle	1.5	25.61	25.62		7.72	7.72		30.11	30.11		80.7	80.5		5.53	5.52		1.91	1.98		6	
22/7/2011	22:25	Cloudy	Middle	1.5	27.24	27.22	27.22	7.67	7.67	7.67	29.29	29.30	29.31	89.5	89.5	89.5	6.04	6.04	6.04	1.52	1.48	1.58	4	4.50
	22:26		Middle	1.5	27.22	27.20		7.67	7.66		29.31	29.32		89.5	89.5		6.04	6.04		1.54	1.78		5	
26/7/2011	22:50	Fine	Middle	2.0	26.64	26.64	26.66	7.77	7.77	7.77	30.08	30.08	30.08	105.9	106.0	106.1	7.16	7.16	7.17	1.83	1.65	1.69	4	5.00
	22:51		Middle	2.0	26.66	26.69		7.77	7.77		30.08	30.08		106.1	106.2		7.17	7.17		1.67	1.61		6	



**Water Monitoring Result at WSD20 - Kennedy Town
Mid-Flood Tide**

Date	Time	Weater Condition	Sampling Depth		Water Temperature			pH			Salinity			DO Saturation			DO		Turbidity			Suspended Solids		
					°C			-			ppt			%			mg/L		NTU			mg/L		
					Value	Average		Value	Average		Value	Average		Value	Average		Value	Average		Value	Average	Value	Average	Value
28/6/2011	-	Amber Rainstorm	Middle	-	-	-	-	-	-	-	-	-	-	-	-	-	-	-	-	-	-	-	-	
	-		Middle	-	-	-	-	-	-	-	-	-	-	-	-	-	-	-	-	-	-	-	-	
30/6/2011	21:04	Cloudy	Middle	1.5	27.59	27.59	27.59	8.10	8.10	8.10	26.44	26.44	26.44	86.1	85.4	84.8	5.77	5.72	5.69	4.82	4.93	4.99	6	7.00
	21:05		Middle	1.5	27.59	27.59		8.10	8.10		26.44	26.44		84.5	83.0		5.66	5.60		5.17	5.03		8	
2/7/2011	18:58	Cloudy	Middle	1.5	28.80	28.80	28.80	7.93	7.93	7.93	25.08	25.08	25.09	95.8	95.3	95.3	6.43	6.56	6.44	5.27	5.18	5.10	6	6.00
	18:59		Middle	1.5	28.80	28.80		7.93	7.93		25.09	25.09		95.1	94.9		6.39	6.37		5.02	4.93		6	
4/7/2011	19:52	Fine	Middle	1.5	27.59	27.59	27.62	7.92	7.92	7.92	25.33	25.33	25.32	92.2	91.9	91.8	6.31	6.29	6.28	4.34	4.06	4.40	6	6.00
	19:53		Middle	1.5	27.65	27.65		7.91	7.91		25.30	25.32		91.6	91.3		6.27	6.25		4.56	4.63		6	
6/7/2011	21:04	Cloudy	Middle	1.5	28.58	28.58	28.58	7.87	7.87	7.87	26.60	26.60	26.60	96.5	96.3	96.2	6.45	6.44	6.43	4.21	4.07	4.02	7	6.00
	21:05		Middle	1.5	28.58	28.58		7.87	7.87		26.60	26.60		96.1	96.0		6.42	6.41		3.82	3.96		5	
8/7/2011	11:28	Fine	Middle	2.0	27.70	27.70	27.65	7.99	7.99	7.99	25.44	25.44	25.44	56.5	55.8	55.5	3.86	3.80	3.78	3.37	3.27	3.52	7	8.00
	11:31		Middle	2.0	27.60	27.60		7.98	7.98		25.43	25.43		55.1	54.4		3.76	3.70		3.38	4.04		9	
12/7/2011	20:04	Cloudy	Middle	1.5	26.30	26.30	26.35	8.01	8.01	8.01	29.70	29.70	29.70	93.6	93.6	93.4	6.33	6.32	6.32	2.54	2.73	2.64	3	3.50
	20:05		Middle	1.5	26.40	26.40		8.01	8.01		29.70	29.70		93.2	93.1		6.31	6.30		2.61	2.66		4	
14/7/2011	21:00	Cloudy	Middle	2.0	26.40	26.40	26.40	7.94	7.94	7.94	30.19	30.19	30.19	90.8	90.9	90.8	6.14	6.16	6.18	3.55	3.14	3.30	5	6.00
	21:01		Middle	2.0	26.40	26.40		7.94	7.94		30.20	30.19		90.3	91.1		6.21	6.20		3.24	3.28		7	
16/7/2011	19:00	Cloudy	Middle	1.5	26.40	26.40	26.40	7.83	7.83	7.83	27.83	27.83	27.83	86.3	86.4	85.6	5.85	5.88	6.00	4.87	4.92	5.09	9	8.50
	19:22		Middle	1.5	26.40	26.40		7.83	7.83		27.83	27.83		84.8	84.8		6.06	6.20		5.23	5.33		8	
18/7/2011	19:49	Cloudy	Middle	1.5	26.90	26.90	26.93	7.78	7.78	7.78	28.90	28.90	28.90	92.6	92.5	92.5	6.26	6.26	6.26	3.79	3.85	3.89	8	7.50
	19:50		Middle	1.5	26.90	27.00		7.78	7.78		28.90	28.90		92.5	92.4		6.25	6.25		4.34	3.56		7	
20/7/2011	21:11	Cloudy	Middle	1.5	25.81	25.79	25.80	7.73	7.73	7.73	28.97	28.97	28.96	87.2	87.1	87.0	6.00	6.00	5.98	3.19	3.02	3.13	7	7.50
	21:12		Middle	1.5	25.79	25.79		7.73	7.73		28.95	28.94		86.9	86.7		5.97	5.96		3.13	3.16		8	
22/7/2011	22:05	Cloudy	Middle	1.5	27.38	27.39	27.39	7.86	7.86	7.86	27.95	27.95	27.95	99.5	99.2	99.2	6.70	6.69	6.69	1.46	1.53	1.54	3	3.50
	22:06		Middle	1.5	27.39	27.40		7.86	7.86		27.95	27.95		99.1	99.0		6.68	6.67		1.48	1.68		4	
26/7/2011	22:07	Fine	Middle	2.0	27.35	27.35	27.35	7.84	7.84	7.84	29.42	29.42	29.42	101.2	101.2	101.2	6.79	6.78	6.78	1.95	1.69	1.91	2	2.50
	22:08		Middle	2.0	27.35	27.35		7.84	7.84		29.42	29.42		101.1	101.1		6.78	6.78		2.17	1.83		3	



**Water Monitoring Result at WSD7 - Kowloon South
Mid-Flood Tide**

Date	Time	Weather Condition	Sampling Depth		Water Temperature			pH			Salinity			DO Saturation			DO		Turbidity			Suspended Solids		
					°C			-			ppt			%			mg/L		NTU			mg/L		
					Value	Average		Value	Average		Value	Average		Value	Average		Value	Average		Value	Average	Value	Average	Value
28/6/2011	-	Amber Rainstorm	Middle	-	-	-	-	-	-	-	-	-	-	-	-	-	-	-	-	-	-	-	-	
	-		Middle	-	-	-	-	-	-	-	-	-	-	-	-	-	-	-	-	-	-	-	-	
30/6/2011	17:35	Cloudy	Middle	2.0	27.73	27.73	27.72	7.93	7.93	7.92	26.06	26.06	26.07	82.1	81.9	81.6	5.59	5.57	5.70	9.20	10.00	9.34	11	13.50
	17:36		Middle	2.0	27.70	27.70		7.91	7.91		26.07	26.07		81.2	81.0		5.83	5.81		9.49	8.66		16	
2/7/2011	23:00	Cloudy	Middle	1.5	27.71	27.71	27.72	8.03	8.03	8.03	25.73	25.73	25.73	84.7	84.5	84.4	5.77	5.76	5.75	2.04	2.16	2.20	3	3.50
	23:01		Middle	1.5	27.71	27.73		8.02	8.02		25.72	25.72		84.3	84.1		5.75	5.73		2.11	2.47		4	
5/7/2011	0:25	Fine	Middle	2.0	27.53	27.53	27.53	7.94	7.94	7.94	25.86	25.86	25.86	84.0	83.6	83.4	5.80	5.71	5.71	2.24	2.23	2.14	5	5.50
	0:26		Middle	2.0	27.53	27.53		7.93	7.93		25.86	25.86		83.1	82.8		5.68	5.65		2.00	2.10		6	
7/7/2011	1:36	Cloudy	Middle	2.0	27.50	27.50	27.50	7.87	7.87	7.87	26.59	26.59	26.59	81.7	82.6	81.4	5.56	5.62	5.54	2.17	2.13	2.12	9	9.00
	1:37		Middle	2.0	27.50	27.50		7.86	7.86		26.59	26.59		81.3	80.0		5.54	5.45		2.11	2.05		9	
8/7/2011	12:23	Fine	Middle	2.0	28.70	28.70	28.70	7.99	7.99	7.98	25.29	25.29	25.28	66.4	64.9	64.2	4.46	4.36	4.31	2.03	2.28	2.20	5	5.00
	12:25		Middle	2.0	28.70	28.70		7.97	7.97		25.27	25.27		63.3	62.2		4.25	4.18		2.32	2.15		5	
12/7/2011	16:25	Cloudy	Middle	2.0	26.70	26.70	26.70	7.90	7.90	7.90	28.80	28.80	28.80	75.6	75.1	75.2	5.07	5.06	5.06	4.08	4.61	4.48	8	8.00
	16:26		Middle	2.0	26.70	26.70		7.90	7.90		28.80	28.80		75.0	74.9		5.06	5.04		5.06	4.15		8	
14/7/2011	20:34	Cloudy	Middle	2.0	26.20	26.20	26.20	7.76	7.76	7.76	30.48	30.48	30.47	68.6	71.3	70.1	4.57	4.83	4.72	3.05	3.34	3.08	6	5.50
	20:35		Middle	2.0	26.20	26.20		7.76	7.76		30.45	30.45		70.3	70.1		4.73	4.76		2.90	3.02		5	
16/7/2011	17:47	Cloudy	Middle	1.5	26.60	26.60	26.60	7.78	7.77	7.78	29.01	29.02	29.02	75.8	75.7	77.2	5.31	5.29	5.32	5.96	6.21	5.98	15	13.50
	17:48		Middle	1.5	26.60	26.60		7.78	7.77		29.01	29.02		78.4	78.7		5.32	5.34		6.66	5.07		12	
18/7/2011	0:09	Cloudy	Middle	2.0	26.10	26.10	26.11	7.87	7.87	7.86	30.19	30.19	30.19	76.9	76.4	76.4	5.25	5.22	5.22	3.09	3.29	3.19	8	7.50
	0:10		Middle	2.0	26.11	26.11		7.84	7.84		30.19	30.19		76.2	76.1		5.21	5.20		3.24	3.13		7	
20/7/2011	19:55	Cloudy	Middle	2.0	26.00	26.01	26.01	7.70	7.70	7.70	29.28	29.28	29.28	79.8	79.8	79.7	5.47	5.45	5.46	4.22	4.09	4.47	10	9.00
	19:56		Middle	2.0	26.01	26.01		7.70	7.70		29.28	29.28		79.8	79.4		5.47	5.43		4.92	4.64		8	
22/7/2011	21:25	Cloudy	Middle	1.5	26.57	26.57	26.57	7.73	7.73	7.73	28.53	28.53	28.53	91.7	91.6	91.6	6.26	6.26	6.26	1.79	1.57	1.68	5	4.00
	21:26		Middle	1.5	26.57	26.57		7.73	7.73		28.53	28.53		91.5	91.4		6.25	6.25		1.63	1.71		3	
26/7/2011	21:25	Fine	Middle	1.5	26.53	26.53	26.53	7.79	7.79	7.79	29.66	29.66	29.66	94.2	94.2	94.2	6.39	6.39	6.39	1.55	1.32	1.56	5	4.00
	21:26		Middle	1.5	26.53	26.53		7.79	7.79		29.66	29.65		94.1	94.1		6.39	6.38		1.64	1.72		3	



**Water Monitoring Result at WSD9 - Tai Wan
Mid-Ebb Tide**

Date	Time	Weather Condition	Sampling Depth		Water Temperature		pH			Salinity		DO Saturation		DO		Turbidity		Suspended Solids						
			m		°C		-		ppt		%		mg/L		NTU		mg/L							
					Value	Average	Value	Average	Value	Average	Value	Average	Value	Average	Value	Average	Value	Average						
28/6/2011	8:38	Rainy	Middle	2.5	25.60	25.60	25.50	7.84	7.84	7.84	29.34	29.34	29.24	77.3	76.2	77.1	5.37	5.30	5.36	1.91	1.98	1.95	5	5.50
	8:42		Middle	2.5	25.40	25.40		7.83	7.83		29.13	29.13		78.1	76.9		5.43	5.34		1.91	1.99		6	
30/6/2011	8:35	Cloudy	Middle	2.5	26.80	26.80	26.85	7.88	7.88	7.88	27.55	27.55	27.56	71.7	70.3	71.7	4.87	4.81	4.90	2.02	1.91	2.09	<2	<2
	8:40		Middle	2.5	26.90	26.90		7.87	7.87		27.56	27.56		73.0	71.7		5.00	4.91		2.38	2.06		<2	
2/7/2011	10:08	Fine	Middle	2.5	27.30	27.30	27.40	7.88	7.88	7.89	27.76	27.76	27.75	69.4	73.8	71.2	4.68	4.98	4.80	1.89	1.54	1.64	4	5.00
	10:13		Middle	2.5	27.50	27.50		7.89	7.89		27.73	27.73		72.1	69.6		4.86	4.67		1.57	1.54		6	
4/7/2011	17:11	Fine	Middle	2.0	27.90	27.90	27.85	7.95	7.95	7.95	26.86	26.86	26.87	78.8	76.5	75.9	6.03	5.86	5.81	2.27	1.81	2.04	6	5.00
	17:14		Middle	2.0	27.80	27.80		7.94	7.94		26.87	26.87		74.7	73.5		5.72	5.63		2.14	1.94		4	
6/7/2011	13:32	Fine	Middle	2.5	27.80	27.80	27.90	7.97	7.97	7.97	28.37	28.37	28.34	88.5	86.8	87.4	5.91	5.79	5.82	3.26	3.64	3.34	7	7.00
	13:36		Middle	2.5	28.00	28.00		7.97	7.97		28.30	28.30		87.8	86.4		5.84	5.75		3.12	3.33		7	
8/7/2011	16:58	Sunny	Middle	2.5	28.00	28.00	28.00	8.16	8.16	8.14	28.00	28.00	28.00	87.9	93.8	91.1	6.17	6.21	6.15	3.45	3.02	3.31	7	6.50
	16:59		Middle	2.5	28.00	28.00		8.12	8.12		28.00	28.00		90.3	92.5		6.01	6.19		3.29	3.49		6	
12/7/2011	8:55	Cloudy	Middle	2.5	25.80	25.80	25.80	7.89	7.89	7.88	30.03	30.03	30.05	68.6	68.0	68.2	4.71	4.67	4.68	2.09	2.10	1.92	6	5.00
	8:59		Middle	2.5	25.80	25.80		7.87	7.87		30.06	30.06		68.7	67.4		4.72	4.62		1.86	1.64		4	
14/7/2011	9:07	Cloudy	Middle	2.5	25.80	25.80	25.83	7.97	7.97	7.97	30.81	30.81	30.80	69.9	71.6	71.2	4.79	4.89	4.86	1.07	1.13	1.06	3	3.50
	9:13		Middle	2.5	25.80	25.90		7.97	7.97		30.79	30.79		72.5	70.9		4.94	4.83		0.95	1.08		4	
16/7/2011	15:31	Cloudy	Middle	2.0	25.86	25.86	25.86	8.02	8.02	8.02	29.83	29.83	29.82	74.3	73.9	73.7	5.11	5.08	5.07	2.10	2.24	2.22	8	7.00
	15:34		Middle	2.0	25.85	25.85		8.01	8.01		29.81	29.81		73.5	73.0		5.06	5.02		2.23	2.29		6	
18/7/2011	13:50	Fine	Middle	2.0	26.05	26.05	26.05	7.55	7.55	7.56	31.05	31.05	31.06	80.4	80.1	79.7	6.48	6.44	6.42	1.91	1.98	1.99	4	3.50
	13:53		Middle	2.0	26.04	26.04		7.56	7.56		31.07	31.07		79.3	78.9		6.40	6.37		2.15	1.93		3	
20/7/2011	12:30	Cloudy	Middle	2.5	24.80	24.80	24.80	7.99	7.99	7.99	32.77	32.77	32.88	65.3	64.6	64.4	4.49	4.44	4.43	3.06	2.97	2.93	6	6.00
	12:35		Middle	2.5	24.80	24.80		7.99	7.99		32.98	32.98		64.4	63.4		4.42	4.35		2.84	2.85		6	
22/7/2011	16:05	Sunny	Middle	2.5	26.90	26.90	26.95	8.00	8.00	8.01	31.99	31.99	32.00	83.6	84.1	84.1	5.57	5.60	5.60	1.22	1.01	1.08	4	5.00
	16:08		Middle	2.5	27.00	27.00		8.01	8.01		32.00	32.00		84.2	84.3		5.61	5.62		1.08	1.00		6	
26/7/2011	8:45	Fine	Middle	2.0	27.80	27.80	27.95	8.37	8.37	8.37	30.65	30.65	30.60	114.6	109.1	112.3	7.56	7.18	7.38	1.57	1.89	1.76	6	6.50
	8:50		Middle	2.0	28.10	28.10		8.37	8.37		30.54	30.54		114.9	110.4		7.54	7.24		1.90	1.66		7	



Water Monitoring Result at WSD10 - Cha Kwo Ling
Mid-Ebb Tide

Date	Time	Weather Condition	Sampling Depth		Water Temperature		pH			Salinity		DO Saturation		DO		Turbidity		Suspended Solids						
					°C		-		ppt		%		mg/L		NTU		mg/L							
			m	Value	Average	Value	Average	Value	Average	Value	Average	Value	Average	Value	Average	Value	Average	Value	Average					
28/6/2011	9:27	Rainy	Middle	2.0	26.20	26.20	26.10	7.85	7.85	7.85	28.44	28.44	28.44	81.3	81.0	80.5	5.78	5.76	5.71	2.56	2.87	2.49	4	5.00
	9:32		Middle	2.0	26.00	26.00		7.84	7.84		28.44	28.44		81.0	78.8		5.77	5.53		2.09	2.42		6	
30/6/2011	9:22	Cloudy	Middle	2.5	26.90	26.90	26.90	7.90	7.90	7.90	26.49	26.49	26.50	76.1	74.6	75.5	5.24	5.13	5.20	1.88	2.31	2.02	6	4.00
	9:26		Middle	2.5	26.90	26.90		7.90	7.90		26.50	26.50		76.2	75.2		5.24	5.17		2.07	1.81		2	
2/7/2011	10:32	Fine	Middle	2.5	26.90	26.90	26.95	7.91	7.91	7.91	27.79	27.79	27.74	72.4	70.9	72.2	4.92	4.82	4.91	1.87	1.97	1.91	8	8.00
	10:37		Middle	2.5	27.00	27.00		7.91	7.91		27.69	27.69		73.5	72.0		4.99	4.89		1.72	2.07		8	
4/7/2011	16:33	Fine	Middle	2.0	28.20	28.20	28.25	7.97	7.97	7.97	26.75	26.75	26.74	66.7	65.1	65.0	4.46	4.35	4.35	3.56	3.41	3.44	15	15.00
	16:36		Middle	2.0	28.30	28.30		7.96	7.96		26.72	26.72		63.3	64.7		4.27	4.33		3.44	3.36		15	
6/7/2011	14:00	Fine	Middle	2.5	27.70	27.70	27.80	8.05	8.05	8.04	28.09	28.09	28.07	94.6	93.4	94.1	6.33	6.24	6.28	2.96	2.96	2.96	6	6.50
	14:04		Middle	2.5	27.90	27.90		8.03	8.03		28.04	28.04		95.1	93.2		6.34	6.21		2.90	3.01		7	
8/7/2011	15:35	Sunny	Middle	2.5	28.90	28.90	28.95	8.24	8.24	8.24	27.32	27.32	27.31	91.0	90.4	89.6	6.03	6.04	5.94	4.18	3.99	4.16	10	11.00
	15:36		Middle	2.5	29.00	29.00		8.24	8.24		27.29	27.29		89.7	87.3		5.92	5.78		4.16	4.30		12	
12/7/2011	9:31	Cloudy	Middle	2.0	25.80	25.80	25.85	7.95	7.95	7.94	29.49	29.49	29.48	81.3	79.7	80.5	5.58	5.47	5.52	5.49	5.54	5.62	12	13.00
	9:34		Middle	2.0	25.90	25.90		7.93	7.93		29.46	29.46		81.6	79.5		5.59	5.44		5.90	5.55		14	
14/7/2011	9:55	Cloudy	Middle	2.5	24.60	24.60	24.65	7.91	7.91	7.91	31.39	31.39	31.42	70.0	69.0	69.4	4.86	4.79	4.81	1.95	2.26	1.96	7	6.50
	9:59		Middle	2.5	24.70	24.70		7.91	7.91		31.44	31.44		69.8	68.8		4.84	4.76		1.83	1.79		6	
16/7/2011	15:00	Cloudy	Middle	2.0	25.36	25.36	25.36	8.01	8.01	8.02	28.90	28.90	28.91	78.8	78.6	78.4	5.49	5.46	5.45	2.89	2.78	2.95	7	6.00
	15:05		Middle	2.0	25.35	25.35		8.02	8.02		28.91	28.91		78.2	77.9		5.43	5.42		3.06	3.07		5	
18/7/2011	13:20	Fine	Middle	2.5	25.48	25.48	25.49	7.49	7.49	7.48	31.27	31.27	31.27	82.6	82.1	82.1	6.66	6.63	6.63	3.20	3.70	3.34	5	5.00
	13:23		Middle	2.5	25.50	25.50		7.47	7.47		31.26	31.26		82.0	81.8		6.62	6.60		3.24	3.23		5	
20/7/2011	12:57	Cloudy	Middle	2.5	24.10	24.10	24.20	8.07	8.07	8.05	32.95	32.95	32.98	71.7	70.8	71.1	4.97	4.90	4.92	3.57	3.44	3.60	6	5.50
	13:01		Middle	2.5	24.30	24.30		8.03	8.03		33.01	33.01		71.4	70.6		4.94	4.88		3.64	3.74		5	
22/7/2011	15:32	Sunny	Middle	2.5	26.90	26.90	26.95	8.06	8.06	8.06	32.02	32.02	32.01	85.9	86.5	86.0	5.70	5.72	5.69	1.96	2.39	2.19	8	7.00
	15:35		Middle	2.5	27.00	27.00		8.05	8.05		32.00	32.00		86.0	85.7		5.68	5.66		2.18	2.21		6	
26/7/2011	9:22	Fine	Middle	2.0	27.30	27.30	27.40	8.43	8.43	8.43	30.48	30.48	30.44	121.8	119.5	120.3	8.10	7.95	7.99	2.72	2.60	2.73	9	8.50
	9:26		Middle	2.0	27.50	27.50		8.42	8.42		30.39	30.39		121.5	118.3		8.07	7.85		2.93	2.67		8	



**Water Monitoring Result at WSD15 - Sai Wan Ho
Mid-Ebb Tide**

Date	Time	Weather Condition	Sampling Depth		Water Temperature		pH			Salinity		DO Saturation		DO		Turbidity		Suspended Solids						
			m		°C		-		ppt		%		mg/L		NTU		mg/L							
					Value	Average	Value	Average	Value	Average	Value	Average	Value	Average	Value	Average	Value	Average						
28/6/2011	10:10	Rainy	Middle	2	26.70	26.70	26.60	7.84	7.84	7.84	28.70	28.70	28.74	62.2	61.6	62.2	4.25	4.21	4.26	4.50	5.31	4.60	9	<u>23.50</u>
	10:14		Middle	2	26.50	26.50		7.84	7.84		28.78	28.78		63.2	61.8		62.2	4.33		4.23	4.26		4.35	
30/6/2011	9:59	Cloudy	Middle	3	26.80	26.80	26.80	7.92	7.92	7.90	26.95	26.95	26.99	65.3	64.6	65.4	4.49	4.44	4.50	1.45	1.39	1.46	2	2.00
	10:03		Middle	3	26.80	26.80		7.88	7.88		27.02	27.02		66.8	64.8		65.4	4.60		4.48	4.50		1.57	
2/7/2011	10:56	Fine	Middle	3	27.40	27.40	27.50	7.90	7.90	7.91	27.44	27.44	27.42	68.9	67.5	68.4	4.67	4.57	4.63	1.78	1.96	1.91	5	4.00
	11:01		Middle	3	27.60	27.60		7.91	7.91		27.39	27.39		69.2	67.9		68.4	4.68		4.59	4.63		1.87	
4/7/2011	16:07	Fine	Middle	2	27.90	27.90	27.95	7.91	7.91	7.92	27.11	27.11	27.10	57.1	55.2	54.6	3.84	3.70	3.65	7.07	7.23	6.75	18	<u>28.50</u>
	16:10		Middle	2	28.00	28.00		7.93	7.93		27.08	27.08		53.1	53.0		54.6	3.54		3.52	3.65		6.47	
6/7/2011	14:28	Fine	Middle	3	26.80	26.80	26.95	7.98	7.98	7.98	28.81	28.81	28.80	85.1	84.6	84.7	5.75	5.71	5.72	2.67	2.33	2.44	6	5.50
	14:32		Middle	3	27.10	27.10		7.97	7.97		28.79	28.79		85.5	83.7		84.7	5.77		5.65	5.72		2.53	
8/7/2011	19:40	Sunny	Middle	2	28.10	28.10	28.10	8.21	8.21	8.20	27.55	27.55	27.55	83.8	86.4	84.0	5.60	5.68	5.58	2.97	3.18	3.04	7	6.50
	19:41		Middle	2	28.10	28.10		8.18	8.18		27.55	27.55		84.4	81.3		84.0	5.63		5.41	5.58		2.78	
12/7/2011	10:03	Cloudy	Middle	3	25.90	25.90	26.00	7.91	7.91	7.90	29.68	29.68	29.68	65.9	64.8	65.7	4.52	4.44	4.50	2.84	3.18	2.93	20	<u>19.00</u>
	10:08		Middle	3	26.10	26.10		7.88	7.88		29.68	29.68		66.4	65.6		65.7	4.55		4.48	4.50		2.69	
14/7/2011	10:23	Cloudy	Middle	2	25.00	25.00	25.05	7.92	7.92	7.94	31.30	31.30	31.32	62.8	62.3	61.9	4.34	4.30	4.28	1.75	1.61	1.80	7	6.00
	10:27		Middle	2	25.10	25.10		7.95	7.95		31.33	31.33		62.0	60.5		61.9	4.29		4.17	4.28		1.88	
16/7/2011	12:40	Cloudy	Middle	2	25.31	25.31	25.31	7.95	7.95	7.95	30.23	30.23	30.22	74.5	74.2	74.1	5.15	5.13	5.12	2.06	2.26	2.18	9	8.00
	12:43		Middle	2	25.30	25.30		7.94	7.94		30.21	30.21		74.0	73.5		74.1	5.12		5.09	5.12		2.04	
18/7/2011	12:20	Fine	Middle	3	25.22	25.22	25.23	7.51	7.51	7.52	31.51	31.51	31.52	75.4	75.2	75.0	6.19	6.17	6.16	2.12	1.87	2.36	7	6.00
	12:25		Middle	3	25.23	25.23		7.53	7.53		31.52	31.52		74.8	74.6		75.0	6.14		6.13	6.16		2.89	
20/7/2011	13:16	Cloudy	Middle	2	24.30	24.30	24.35	7.99	7.99	7.99	32.68	32.68	32.70	60.3	59.3	60.1	4.17	4.10	4.15	1.76	1.57	1.56	5	4.00
	13:19		Middle	2	24.40	24.40		7.99	7.99		32.72	32.72		60.5	60.1		60.1	4.18		4.15	4.15		1.52	
22/7/2011	14:40	Sunny	Middle	2	27.60	27.60	27.65	7.98	7.98	7.99	32.43	32.43	32.44	76.2	76.1	76.4	5.00	4.99	5.01	1.33	1.34	1.28	3	2.50
	14:43		Middle	2	27.70	27.70		7.99	7.99		32.45	32.45		76.5	76.9		76.4	5.02		5.04	5.01		1.10	
26/7/2011	10:07	Fine	Middle	2	27.10	27.10	27.30	8.29	8.29	8.31	30.69	30.69	30.64	115.4	113.5	113.8	7.69	7.56	7.57	1.41	1.36	1.37	6	7.00
	10:12		Middle	2	27.50	27.50		8.32	8.32		30.58	30.58		114.0	112.3		113.8	7.58		7.46	7.57		1.36	



**Water Monitoring Result at WSD17 - Quarry Bay
Mid-Ebb Tide**

Date	Time	Weather Condition	Sampling Depth		Water Temperature		pH			Salinity		DO Saturation		DO		Turbidity		Suspended Solids						
			m		°C		-		ppt		%		mg/L		NTU		mg/L							
					Value	Average	Value	Average	Value	Average	Value	Average	Value	Average	Value	Average	Value	Average						
28/6/2011	10:34	Rainy	Middle	2	26.70	26.70	26.65	7.82	7.82	7.82	28.26	28.26	28.27	69.7	67.5	69.0	4.77	4.62	4.73	2.49	2.14	2.18	5	4.50
	10:38		Middle	2	26.60	26.60		7.82	7.82		28.27	28.27		70.0	68.9		4.79	4.72		2.06	2.03		4	
30/6/2011	10:23	Cloudy	Middle	3	26.40	26.40	26.40	7.90	7.90	7.90	28.14	28.14	28.14	72.0	70.8	71.4	4.95	4.87	4.91	1.97	1.77	1.81	2	2.00
	10:27		Middle	3	26.40	26.40		7.89	7.89		28.14	28.14		72.3	70.6		4.97	4.85		1.70	1.81		<2	
2/7/2011	11:20	Fine	Middle	3	26.90	26.90	26.95	7.91	7.91	7.91	28.28	28.28	28.24	72.6	70.6	71.3	4.91	4.78	4.82	1.65	1.73	1.63	4	5.00
	11:24		Middle	3	27.00	27.00		7.91	7.91		28.20	28.20		71.5	70.3		4.83	4.74		1.59	1.56		6	
4/7/2011	15:40	Fine	Middle	2	29.10	29.10	29.05	7.36	7.36	7.35	28.09	28.09	28.10	68.9	68.2	68.0	4.54	4.47	4.45	2.33	2.00	2.15	18	18.00
	15:43		Middle	2	29.00	29.00		7.34	7.34		28.10	28.10		67.0	68.0		4.32	4.45		2.13	2.14		18	
6/7/2011	14:50	Fine	Middle	2	26.70	26.70	26.85	7.95	7.95	7.95	29.01	29.01	28.97	82.9	80.6	82.1	5.60	5.44	5.53	2.36	2.19	2.11	4	4.50
	14:54		Middle	2	27.00	27.00		7.95	7.95		28.93	28.93		83.7	81.1		5.63	5.45		1.93	1.94		5	
8/7/2011	19:12	Sunny	Middle	3	27.30	27.30	27.50	8.06	8.06	8.06	28.26	28.26	28.23	82.8	83.1	82.8	5.58	5.59	5.55	3.22	3.32	3.39	6	7.00
	19:13		Middle	3	27.70	27.70		8.06	8.06		28.20	28.20		84.7	80.6		5.61	5.42		3.46	3.54		8	
12/7/2011	10:42	Cloudy	Middle	2	25.50	25.50	25.60	7.86	7.86	7.85	30.20	30.20	30.17	58.7	57.8	58.7	4.04	3.95	4.03	2.16	1.77	2.03	8	8.00
	10:46		Middle	2	25.70	25.70		7.84	7.84		30.14	30.14		59.8	58.5		4.11	4.02		2.17	2.03		8	
14/7/2011	10:43	Cloudy	Middle	2	25.10	25.10	25.15	7.91	7.91	7.91	31.41	31.41	31.42	63.8	63.1	64.2	4.40	4.35	4.42	2.01	1.84	1.86	4	3.50
	10:47		Middle	2	25.20	25.20		7.91	7.91		31.43	31.43		65.6	64.3		4.51	4.43		1.93	1.64		3	
16/7/2011	13:05	Cloudy	Middle	2	25.30	25.30	25.31	7.93	7.93	7.94	29.96	29.96	29.97	72.5	72.2	72.0	5.03	5.00	4.99	2.79	2.53	2.63	5	5.00
	13:08		Middle	2	25.31	25.31		7.94	7.94		29.98	29.98		71.9	71.5		4.99	4.95		2.69	2.49		5	
18/7/2011	12:45	Fine	Middle	3	25.65	25.65	25.65	7.51	7.51	7.52	31.25	31.25	31.24	76.6	76.2	75.8	5.23	5.21	5.18	2.39	2.28	2.32	4	4.00
	12:48		Middle	3	25.64	25.64		7.52	7.52		31.23	31.23		75.4	74.9		5.15	5.12		2.30	2.31		4	
20/7/2011	13:33	Cloudy	Middle	2	24.30	24.30	24.45	7.95	7.95	7.95	32.15	32.15	32.12	63.2	62.0	62.8	4.39	4.30	4.36	2.14	2.06	2.03	3	4.00
	13:37		Middle	2	24.60	24.60		7.94	7.94		32.09	32.09		63.4	62.4		4.40	4.33		2.04	1.87		5	
22/7/2011	15:05	Sunny	Middle	2	26.40	26.40	26.35	7.96	7.96	7.97	31.65	31.65	31.64	66.8	67.0	66.8	4.47	4.48	4.47	1.19	1.32	1.19	4	3.50
	15:08		Middle	2	26.30	26.30		7.97	7.97		31.63	31.63		67.2	66.2		4.49	4.42		1.11	1.12		3	
26/7/2011	10:33	Fine	Middle	2	27.50	27.50	27.55	8.28	8.28	8.28	30.97	30.97	30.90	101.0	97.8	100.1	6.70	6.49	6.63	1.55	1.50	1.39	7	8.00
	10:37		Middle	2	27.60	27.60		8.27	8.27		30.82	30.82		101.6	99.8		6.73	6.61		1.18	1.31		9	



**Water Monitoring Result at C9 - Provident Centre
Mid-Ebb Tide**

Date	Time	Weather Condition	Sampling Depth		Water Temperature		pH			Salinity		DO Saturation		DO		Turbidity		Suspended Solids						
					°C		-		ppt		%		mg/L		NTU		mg/L							
			m		Value	Average	Value	Average	Value	Average	Value	Average	Value	Average	Value	Average	Value	Average	Value	Average				
28/6/2011	13:33	Rainy	Middle	2	27.60	27.60	27.60	8.00	8.00	8.00	27.16	27.18	27.20	73.9	73.4	73.7	5.35	5.30	5.33	6.01	6.40	6.03	8	8.00
	13:36		Middle	2	27.60	27.60		8.00	8.00		27.23	27.23		73.9	73.5		5.35	5.31		5.89	5.82		8	
30/6/2011	10:12	Cloudy	Middle	2	27.00	27.00	26.95	7.97	7.97	7.96	26.56	26.56	26.59	79.4	75.6	78.2	5.46	5.20	5.38	5.18	4.82	4.99	7	7.50
	10:15		Middle	2	26.90	26.90		7.95	7.95		26.62	26.62		79.8	77.9		5.49	5.36		5.10	4.87		8	
2/7/2011	14:00	Fine	Middle	2	27.60	27.60	27.65	7.93	7.93	7.93	25.77	25.77	25.78	81.7	83.6	82.9	5.57	5.70	5.65	3.86	3.94	3.96	6	6.50
	14:03		Middle	2	27.70	27.70		7.93	7.93		25.79	25.79		84.2	82.0		5.73	5.58		4.13	3.91		7	
4/7/2011	12:53	Fine	Middle	2	28.30	28.30	28.35	7.91	7.91	7.91	26.08	26.08	26.08	76.6	75.9	76.1	5.11	5.06	5.07	4.46	3.66	3.91	6	6.00
	12:55		Middle	2	28.40	28.40		7.90	7.90		26.07	26.07		76.0	75.7		5.06	5.03		3.53	3.97		6	
6/7/2011	16:46	Fine	Middle	2	27.60	27.60	27.65	8.03	8.03	8.02	26.48	26.48	26.48	90.4	89.2	89.8	6.14	6.06	6.10	4.43	4.29	4.24	9	9.00
	16:48		Middle	2	27.70	27.70		8.01	8.01		26.47	26.47		90.6	88.8		6.15	6.03		4.24	4.01		9	
8/7/2011	18:56	Sunny	Middle	2	28.00	28.00	28.00	8.12	8.12	8.12	27.19	27.19	27.17	81.0	85.0	82.0	5.44	5.71	5.51	3.78	3.26	3.52	8	9.00
	18:57		Middle	2	28.00	28.00		8.12	8.12		27.14	27.14		80.9	81.0		5.44	5.44		3.31	3.72		10	
12/7/2011	13:07	Cloudy	Middle	2	25.70	25.70	25.70	7.85	7.85	7.85	28.80	28.80	28.81	69.6	67.8	68.9	4.82	4.70	4.77	3.88	3.87	4.13	8	7.00
	13:10		Middle	2	25.70	25.70		7.85	7.85		28.81	28.81		70.1	68.0		4.85	4.71		4.45	4.33		6	
14/7/2011	12:50	Cloudy	Middle	2	26.00	26.00	26.00	7.88	7.88	7.88	30.09	30.09	30.09	74.0	73.0	73.6	5.06	5.00	5.04	2.83	2.61	2.68	6	5.00
	12:53		Middle	2	26.00	26.00		7.88	7.88		30.08	30.08		74.4	72.8		5.09	5.00		2.66	2.62		4	
16/7/2011	10:46	Cloudy	Middle	2	25.53	25.53	25.52	7.74	7.74	7.73	29.50	29.50	29.49	72.3	71.7	71.6	5.00	4.97	4.96	3.47	3.22	3.30	6	7.00
	10:49		Middle	2	25.51	25.51		7.72	7.72		29.48	29.48		71.3	70.9		4.94	4.91		3.29	3.23		8	
18/7/2011	17:25	Fine	Middle	2	26.29	26.29	26.30	7.55	7.55	7.55	29.87	29.87	29.87	83.0	82.6	82.5	5.65	5.63	5.62	2.77	2.84	2.67	11	10.00
	17:28		Middle	2	26.30	26.30		7.54	7.54		29.86	29.86		82.3	82.1		5.61	5.60		2.57	2.48		9	
20/7/2011	15:40	Cloudy	Middle	2	25.10	25.10	25.15	7.42	7.42	7.43	31.40	31.40	31.48	67.5	66.7	67.2	4.65	4.59	4.63	2.85	2.76	2.79	8	7.00
	15:43		Middle	2	25.20	25.20		7.44	7.44		31.55	31.55		67.8	66.9		4.66	4.60		2.88	2.67		6	
22/7/2011	14:05	Sunny	Middle	2	26.90	26.90	26.95	7.99	7.99	7.99	32.02	32.02	32.03	61.0	59.7	59.4	4.05	3.95	3.95	1.79	1.67	1.65	4	4.00
	14:08		Middle	2	27.00	27.00		7.98	7.98		32.03	32.03		58.3	58.7		3.88	3.92		1.65	1.47		4	
26/7/2011	12:59	Fine	Middle	2	27.40	27.40	27.50	8.30	8.30	8.30	30.18	30.18	30.18	99.2	96.3	98.3	6.61	6.41	6.54	4.60	4.72	4.64	12	11.00
	13:01		Middle	2	27.60	27.60		8.29	8.29		30.17	30.17		99.6	98.1		6.62	6.52		4.55	4.70		10	



**Water Monitoring Result at C8 - City Garden
Mid-Ebb Tide**

Date	Time	Weather Condition	Sampling Depth		Water Temperature		pH			Salinity		DO Saturation		DO		Turbidity		Suspended Solids						
					°C		-		ppt		%		mg/L		NTU		mg/L							
			m	Value	Average	Value	Average	Value	Average	Value	Average	Value	Average	Value	Average	Value	Average	Value	Average					
28/6/2011	13:10	Rainy	Middle	2	26.40	26.40	26.35	8.02	8.02	8.00	26.71	26.71	26.61	74.1	73.1	73.8	5.15	5.08	5.13	5.22	5.12	5.25	14	13.50
	13:13		Middle	2	26.30	26.30		7.97	7.97		26.51	26.51		74.2	73.8		5.16	5.13		5.38	5.26		13	
30/6/2011	10:56	Cloudy	Middle	2	26.90	26.90	26.85	7.95	7.95	7.95	26.52	26.52	26.54	74.5	73.6	74.2	5.13	5.07	5.11	4.57	4.36	4.30	5	5.50
	11:00		Middle	2	26.80	26.80		7.95	7.95		26.56	26.56		75.1	73.6		5.17	5.07		4.27	3.98		6	
2/7/2011	13:45	Fine	Middle	2	28.10	28.10	28.20	7.83	7.83	7.83	24.86	24.86	24.87	74.7	72.3	72.5	5.07	4.90	4.91	9.88	9.27	9.40	4	4.50
	13:48		Middle	2	28.30	28.30		7.82	7.82		24.87	24.87		72.3	70.6		4.89	4.77		9.05	9.39		5	
4/7/2011	12:40	Fine	Middle	2	28.20	28.20	28.20	7.86	7.86	7.86	26.22	26.22	26.21	74.9	72.1	73.5	5.01	4.83	4.92	3.54	3.32	3.41	6	6.50
	12:43		Middle	2	28.20	28.20		7.86	7.86		26.20	26.20		75.1	71.8		5.02	4.81		3.38	3.40		7	
6/7/2011	16:30	Fine	Middle	2	27.60	27.60	27.60	7.92	7.92	7.92	26.24	26.24	26.26	81.9	80.7	81.0	5.59	5.51	5.52	6.25	6.27	6.25	14	14.00
	16:33		Middle	2	27.60	27.60		7.92	7.92		26.27	26.27		81.0	80.3		5.52	5.47		5.97	6.50		14	
8/7/2011	18:35	Sunny	Middle	2	28.80	28.80	28.80	8.14	8.14	8.14	26.90	26.90	26.90	86.8	82.8	84.4	5.79	5.51	5.62	3.59	3.84	3.43	8	7.50
	18:36		Middle	2	28.80	28.80		8.14	8.14		26.90	26.90		87.0	81.0		5.79	5.39		3.30	3.00		7	
12/7/2011	12:50	Cloudy	Middle	2	25.90	25.90	25.90	7.90	7.90	7.90	23.97	23.97	23.97	66.2	65.7	67.1	4.70	4.66	4.76	7.86	7.38	7.63	16	14.50
	12:53		Middle	2	25.90	25.90		7.90	7.90		23.97	23.97		69.7	66.6		4.95	4.73		7.68	7.61		13	
14/7/2011	12:30	Cloudy	Middle	2	25.70	25.70	25.80	7.86	7.86	7.86	30.25	30.25	30.24	65.1	64.0	65.5	4.47	4.39	4.50	3.00	2.47	2.61	6	5.50
	12:32		Middle	2	25.90	25.90		7.86	7.86		30.22	30.22		67.5	65.3		4.64	4.48		2.46	2.51		5	
16/7/2011	10:32	Cloudy	Middle	2	25.38	25.38	25.39	7.75	7.75	7.76	29.78	29.78	29.78	74.7	72.3	72.6	5.18	5.01	5.03	3.45	3.43	3.31	6	6.50
	10:35		Middle	2	25.39	25.39		7.76	7.76		29.77	29.77		71.9	71.5		4.98	4.96		3.34	3.03		7	
18/7/2011	17:05	Fine	Middle	2	26.34	26.34	26.34	7.49	7.49	7.49	29.72	29.72	29.72	76.3	76.0	75.8	5.19	5.17	5.16	2.94	2.85	2.87	7	7.00
	17:08		Middle	2	26.33	26.33		7.48	7.48		29.71	29.71		75.6	75.4		5.14	5.13		2.76	2.92		7	
20/7/2011	15:25	Cloudy	Middle	2	25.00	25.00	25.05	7.94	7.94	7.94	31.75	31.75	31.68	69.3	69.7	69.6	4.78	4.80	4.80	2.86	2.70	2.78	6	6.00
	15:28		Middle	2	25.10	25.10		7.93	7.93		31.60	31.60		70.2	69.3		4.84	4.77		2.78	2.77		6	
22/7/2011	13:45	Sunny	Middle	2	27.10	27.10	27.15	7.94	7.94	7.94	31.81	31.81	31.81	87.3	86.8	86.2	5.81	5.77	5.72	1.89	1.83	1.79	4	5.00
	13:48		Middle	2	27.20	27.20		7.93	7.93		31.80	31.80		85.8	84.7		5.70	5.61		1.82	1.60		6	
26/7/2011	12:45	Fine	Middle	2	27.10	27.10	27.20	8.33	8.33	8.33	29.85	29.85	29.78	104.7	103.0	104.3	7.03	6.91	7.00	4.67	3.90	4.02	10	9.00
	12:47		Middle	2	27.30	27.30		8.32	8.32		29.71	29.71		105.3	104.3		7.05	6.99		3.89	3.62		8	



**Water Monitoring Result at C7 - Windsor House
Mid-Ebb Tide**

Date	Time	Weather Condition	Sampling Depth		Water Temperature		pH			Salinity		DO Saturation		DO		Turbidity		Suspended Solids						
					°C		-		ppt		%		mg/L		NTU		mg/L							
			m	Value	Average	Value	Average	Value	Average	Value	Average	Value	Average	Value	Average	Value	Average	Value	Average					
28/6/2011	12:54	Rainy	Middle	2	27.50	27.50	27.55	7.68	7.68	7.69	26.87	26.87	26.87	49.6	49.1	49.9	3.36	3.33	3.39	4.00	4.10	3.93	9	8.50
	12:56		Middle	2	27.60	27.60		7.69	7.69		26.86	26.86		50.6	50.4		3.43	3.42		3.62	3.99		8	
30/6/2011	12:00	Cloudy	Middle	2	27.50	27.50	27.60	7.81	7.81	7.80	25.79	25.79	25.80	50.7	50.1	50.9	3.44	3.39	3.45	2.74	2.60	2.70	3	4.00
	12:02		Middle	2	27.70	27.70		7.78	7.78		25.80	25.80		51.2	51.7		3.47	3.50		2.65	2.80		5	
2/7/2011	12:58	Fine	Middle	2	27.80	27.80	27.90	7.82	7.82	7.82	26.03	26.03	26.03	60.1	58.0	59.1	4.03	3.88	3.96	2.69	2.07	2.29	8	8.00
	13:00		Middle	2	28.00	28.00		7.82	7.82		26.02	26.02		59.7	58.5		4.02	3.91		2.34	2.05		8	
4/7/2011	12:22	Fine	Middle	2	27.90	27.90	27.95	7.81	7.81	7.81	26.27	26.27	26.26	54.0	54.7	54.6	3.63	3.68	3.67	1.25	1.40	1.35	3	4.50
	12:23		Middle	2	28.00	28.00		7.80	7.80		26.24	26.24		55.3	54.4		3.70	3.65		1.47	1.28		6	
6/7/2011	14:15	Fine	Middle	2	28.00	28.00	28.05	7.87	7.87	7.87	26.27	26.27	26.28	70.2	69.0	70.1	4.74	4.66	4.73	2.56	2.72	2.51	8	8.50
	14:16		Middle	2	28.10	28.10		7.86	7.86		26.29	26.29		71.3	69.8		4.81	4.71		2.38	2.36		9	
8/7/2011	18:14	Sunny	Middle	2	28.60	28.60	28.60	8.01	8.01	8.01	25.93	25.93	25.97	78.2	74.5	77.1	5.20	4.99	5.15	2.49	2.28	2.30	7	6.00
	18:15		Middle	2	28.60	28.60		8.01	8.01		26.00	26.00		79.3	76.2		5.31	5.10		2.20	2.24		5	
12/7/2011	12:33	Cloudy	Middle	2	25.80	25.80	25.80	7.70	7.70	7.69	28.16	28.16	28.16	48.0	47.7	48.6	3.33	3.31	3.37	2.49	1.77	1.99	7	7.50
	12:34		Middle	2	25.80	25.80		7.68	7.68		28.15	28.15		49.7	48.8		3.45	3.39		1.86	1.83		8	
14/7/2011	12:17	Cloudy	Middle	2	25.10	25.10	25.15	7.88	7.88	7.88	30.66	30.66	30.63	45.6	44.8	45.7	3.16	3.10	3.16	2.34	1.17	1.53	5	6.00
	12:18		Middle	2	25.20	25.20		7.88	7.88		30.60	30.60		45.8	46.4		3.17	3.21		1.45	1.17		7	
16/7/2011	10:07	Cloudy	Middle	1	25.71	25.71	25.72	7.59	7.59	7.60	29.03	29.03	29.02	45.8	45.2	45.0	3.15	3.13	3.11	2.98	2.93	2.96	10	9.00
	10:10		Middle	1	25.73	25.73		7.61	7.61		29.01	29.01		44.8	44.0		3.10	3.04		2.96	2.95		8	
18/7/2011	16:18	Fine	Middle	2	26.55	26.55	26.54	7.14	7.14	7.14	29.07	29.07	29.07	62.3	61.6	61.5	4.25	4.20	4.19	1.75	1.26	1.45	3	3.00
	16:21		Middle	2	26.53	26.53		7.14	7.14		29.06	29.06		61.2	60.7		4.17	4.13		1.36	1.43		3	
20/7/2011	14:54	Cloudy	Middle	2	25.20	25.20	25.25	7.81	7.81	7.81	30.82	30.82	30.89	45.0	44.6	45.2	3.10	3.07	3.11	1.27	1.26	1.26	8	7.00
	14:56		Middle	2	25.30	25.30		7.81	7.81		30.96	30.96		46.0	45.1		3.17	3.11		1.20	1.31		6	
22/7/2011	13:35	Sunny	Middle	2	27.70	27.80	27.78	7.85	7.85	7.86	31.14	31.14	31.15	51.6	52.1	52.4	3.42	3.47	3.47	2.03	1.93	1.95	5	4.00
	13:38		Middle	2	27.80	27.80		7.86	7.86		31.15	31.15		52.9	52.8		3.50	3.49		1.97	1.86		3	
26/7/2011	12:27	Fine	Middle	2	28.60	28.60	28.65	8.23	8.23	8.22	29.49	29.49	29.53	94.8	93.3	94.1	6.22	6.13	6.18	1.67	1.76	1.70	6	5.00
	12:28		Middle	2	28.70	28.70		8.21	8.21		29.57	29.57		94.6	93.8		6.20	6.15		1.69	1.68		4	



**Water Monitoring Result at C1 - HKCEC
Mid-Ebb Tide**

Date	Time	Weather Condition	Sampling Depth		Water Temperature		pH			Salinity		DO Saturation		DO		Turbidity		Suspended Solids						
					°C		-		ppt		%		mg/L		NTU		mg/L							
			m		Value	Average	Value	Average	Value	Average	Value	Average	Value	Average	Value	Average	Value	Average	Value	Average				
28/6/2011	11:00	Rainy	Middle	1.5	27.00	27.20	27.23	7.84	7.84	7.85	27.80	27.80	27.80	83.9	83.0	82.6	5.62	5.56	5.54	4.77	4.28	4.67	5	5.50
	11:03		Middle	1.5	27.50	27.20		7.86	7.86		27.80	27.80		82.1	81.3		5.51	5.46		4.83	4.80		6	
30/6/2011	11:15	Cloudy	Middle	1.5	27.10	27.10	27.20	7.98	8.01	8.00	26.00	26.00	26.05	96.1	94.8	94.6	7.56	7.46	7.45	3.74	4.03	3.73	3	3.00
	11:18		Middle	1.5	27.40	27.20		7.98	8.02		26.10	26.10		94.1	93.5		7.41	7.35		3.41	3.73		3	
2/7/2011	11:45	Fine	Middle	2.0	28.00	28.00	28.20	7.98	7.98	7.99	25.80	25.80	25.80	89.7	89.0	88.4	6.07	5.99	5.96	3.66	3.18	3.29	3	3.50
	11:50		Middle	2.0	28.40	28.40		7.99	7.99		25.80	25.80		88.0	87.0		5.93	5.86		3.25	3.06		4	
4/7/2011	14:25	Fine	Middle	2.0	28.20	28.20	28.45	7.88	7.88	7.89	25.70	25.70	25.70	90.3	90.2	90.5	6.05	6.04	6.06	2.75	3.03	2.91	5	4.00
	14:30		Middle	2.0	28.70	28.70		7.89	7.89		25.70	25.70		90.5	90.9		6.07	6.08		2.77	3.08		3	
6/7/2011	15:25	Fine	Middle	2.0	27.80	27.80	28.00	7.95	7.95	7.96	26.00	26.00	26.00	98.7	96.7	96.9	6.63	6.51	6.51	3.96	3.64	3.86	4	5.00
	15:30		Middle	2.0	28.20	28.20		7.96	7.96		26.00	26.00		96.1	96.0		6.46	6.44		4.27	3.58		6	
8/7/2011	16:35	Sunny	Middle	2.0	28.50	28.50	28.65	8.15	8.15	8.16	26.20	26.20	26.20	110.9	112.0	112.5	7.37	7.42	7.46	3.73	3.58	4.05	6	7.00
	16:40		Middle	2.0	28.80	28.80		8.16	8.16		26.20	26.20		112.9	114.1		7.49	7.54		5.34	3.54		8	
12/7/2011	10:10	Cloudy	Middle	2.0	26.10	26.10	26.15	7.90	7.90	7.91	28.70	28.70	28.65	88.8	88.6	88.5	6.05	6.03	6.03	3.40	3.27	3.24	4	5.00
	10:13		Middle	2.0	26.20	26.20		7.91	7.91		28.60	28.60		88.4	88.2		6.03	6.01		3.33	2.95		6	
14/7/2011	10:50	Cloudy	Middle	1.0	25.90	25.90	25.90	7.88	7.88	7.90	30.40	30.40	30.45	81.4	81.4	79.9	5.43	5.43	5.41	2.79	2.71	3.08	3	3.50
	11:00		Middle	1.0	25.90	25.90		7.91	7.91		30.50	30.50		78.4	78.4		5.39	5.39		3.82	3.00		4	
16/7/2011	11:50	Cloudy	Middle	2.0	25.50	25.50	25.55	7.87	7.87	7.88	29.60	29.70	29.63	86.4	85.9	83.4	5.77	5.76	5.67	2.91	3.10	3.13	6	5.50
	11:55		Middle	2.0	25.60	25.60		7.89	7.89		29.60	29.60		80.6	80.5		5.58	5.57		3.30	3.20		5	
18/7/2011	13:56	Fine	Middle	1.5	26.10	26.10	26.15	7.92	7.92	7.92	29.70	29.70	29.70	94.3	94.2	94.2	6.36	6.35	6.35	3.66	2.74	3.33	5	4.00
	13:58		Middle	1.5	26.20	26.20		7.93	7.93		29.70	29.70		94.1	94.0		6.35	6.33		3.47	3.45		3	
20/7/2011	14:45	Cloudy	Middle	1.5	25.50	25.50	25.50	7.83	7.84	7.85	30.40	30.40	30.40	85.1	84.6	84.4	5.55	5.54	5.54	4.04	4.40	4.53	6	7.00
	14:50		Middle	1.5	25.50	25.50		7.84	7.87		30.40	30.40		84.1	83.9		5.53	5.53		3.71	5.97		8	
22/7/2011	15:55	Sunny	Middle	2.0	26.90	26.90	26.85	7.92	7.92	7.94	29.50	29.50	29.60	91.4	91.4	91.4	6.15	6.14	6.15	3.89	2.88	3.90	4	3.50
	15:58		Middle	2.0	26.80	26.80		7.95	7.95		29.70	29.70		91.3	91.4		6.14	6.15		4.38	4.44		3	
26/7/2011	10:00	Fine	Middle	2.0	26.80	26.80	26.80	8.32	8.32	8.32	28.60	28.60	28.63	111.2	111.8	112.2	7.66	7.65	7.65	4.43	4.51	3.94	4	4.50
	10:05		Middle	2.0	26.80	26.80		8.32	8.32		28.70	28.60		112.1	113.8		7.64	7.64		3.82	3.01		5	



**Water Monitoring Result at C2 - TH / APA / SOC
Mid-Ebb Tide**

Date	Time	Weather Condition	Sampling Depth		Water Temperature		pH			Salinity		DO Saturation		DO		Turbidity		Suspended Solids						
			m		°C		-		ppt		%		mg/L		NTU		mg/L							
					Value	Average	Value	Average	Value	Average	Value	Average	Value	Average	Value	Average	Value	Average						
28/6/2011	10:42	Rainy	Middle	2.0	27.30	27.30	27.35	8.02	8.02	8.03	27.30	27.30	27.35	90.6	89.9	89.8	6.11	6.06	6.06	4.16	3.32	3.55	6	6.00
	10:45		Middle	2.0	27.40	27.40		8.03	8.03		27.40	27.40		89.6	89.2		6.05	6.02		3.46	3.25		6	
30/6/2011	10:55	Cloudy	Middle	1.0	27.00	27.00	27.00	7.90	7.90	7.91	26.70	26.70	26.65	83.5	82.8	82.5	6.58	6.55	6.52	3.32	2.84	3.05	3	2.50
	10:58		Middle	1.0	27.00	27.00		7.91	7.91		26.60	26.60		82.2	81.5		6.50	6.44		3.00	3.02		2	
2/7/2011	11:35	Fine	Middle	1.0	27.50	27.50	27.70	7.90	7.90	7.91	26.20	26.20	26.20	87.0	86.6	86.2	5.86	5.84	5.82	3.95	4.33	4.05	4	4.50
	11:40		Middle	1.0	27.90	27.90		7.91	7.91		26.20	26.20		85.8	85.5		5.80	5.77		3.98	3.94		5	
4/7/2011	14:07	Fine	Middle	1.0	27.60	28.40	28.20	7.82	7.82	7.83	26.00	26.00	26.00	88.4	86.3	86.2	6.00	5.85	5.84	2.93	2.74	2.83	6	6.00
	14:13		Middle	1.0	28.40	28.40		7.83	7.83		26.00	26.00		85.5	84.5		5.77	5.72		2.73	2.91		6	
6/7/2011	15:15	Fine	Middle	1.5	27.50	27.70	27.85	7.90	7.90	7.91	25.90	25.90	25.90	95.7	95.3	95.1	6.43	6.40	6.38	4.28	3.63	3.81	5	5.00
	15:20		Middle	1.5	28.10	28.10		7.91	7.91		25.90	25.90		94.9	94.6		6.36	6.34		3.79	3.54		5	
8/7/2011	16:25	Sunny	Middle	1.0	27.90	27.80	27.95	8.19	8.19	8.20	26.20	26.20	26.20	120.1	123.0	123.0	8.05	8.18	8.20	4.50	4.31	4.29	7	7.50
	16:30		Middle	1.0	28.20	27.90		8.20	8.20		26.20	26.20		123.8	124.9		8.26	8.30		4.13	4.21		8	
12/7/2011	10:00	Cloudy	Middle	1.5	26.00	26.00	26.05	7.82	7.82	7.83	29.00	29.00	29.05	71.2	70.4	70.1	4.85	4.82	4.78	3.40	4.13	3.56	5	4.00
	10:03		Middle	1.5	26.10	26.10		7.83	7.83		29.10	29.10		70.0	68.8		4.75	4.70		3.30	3.41		3	
14/7/2011	10:45	Cloudy	Middle	1.0	25.70	25.70	25.80	7.81	7.81	7.82	30.90	30.90	30.90	61.5	61.5	59.1	4.13	4.13	3.59	3.82	3.75	3.66	4	3.50
	10:47		Middle	1.0	25.90	25.90		7.83	7.83		30.90	30.90		56.7	56.7		3.05	3.05		3.44	3.64		3	
16/7/2011	11:35	Cloudy	Middle	1.0	25.10	25.10	25.10	7.74	7.76	7.80	29.70	29.70	29.70	83.7	83.3	79.9	5.61	5.60	5.48	3.37	2.72	2.97	4	4.50
	11:38		Middle	1.0	25.10	25.10		7.85	7.86		29.70	29.70		76.6	75.9		5.32	5.37		3.04	2.73		5	
18/7/2011	13:40	Fine	Middle	1.0	25.60	25.60	25.65	7.83	7.83	7.83	30.00	30.00	30.00	81.5	80.1	80.5	5.53	5.49	5.47	4.80	4.01	4.11	3	4.00
	12:43		Middle	1.0	25.70	25.70		7.83	7.83		30.00	30.00		80.4	79.8		5.45	5.42		3.84	3.78		5	
20/7/2011	14:30	Cloudy	Middle	1.0	24.80	24.80	24.90	7.84	7.85	7.87	30.70	30.70	30.75	85.4	85.0	83.4	5.77	5.74	5.70	4.35	4.16	4.19	3	3.50
	14:35		Middle	1.0	25.00	25.00		7.90	7.90		30.80	30.80		81.7	81.3		5.65	5.63		4.02	4.22		4	
22/7/2011	15:27	Sunny	Middle	1.5	27.20	27.20	27.10	7.83	7.83	7.86	29.80	29.80	29.80	88.4	87.8	86.9	5.88	5.86	5.79	4.41	4.24	4.37	6	6.00
	15:35		Middle	1.5	27.00	27.00		7.88	7.88		29.80	29.80		85.8	85.5		5.72	5.70		4.37	4.45		6	
26/7/2011	9:50	Fine	Middle	1.0	25.80	25.80	25.80	8.06	8.02	8.03	29.50	29.50	29.50	99.4	99.3	98.9	6.75	6.73	6.73	6.04	5.76	6.08	7	8.00
	9:53		Middle	1.0	25.80	25.80		8.02	8.02		29.50	29.50		98.6	98.4		6.72	6.72		6.06	6.47		9	



**Water Monitoring Result at C3 - HKCEC Phase I
Mid-Ebb Tide**

Date	Time	Weather Condition	Sampling Depth		Water Temperature		pH			Salinity		DO Saturation		DO		Turbidity		Suspended Solids						
			m		°C		-		ppt		%		mg/L		NTU		mg/L							
					Value	Average	Value	Average	Value	Average	Value	Average	Value	Average	Value	Average	Value	Average						
28/6/2011	12:03	Rainy	Middle	2.5	27.70	27.70	27.75	7.85	7.85	7.85	27.50	27.50	27.55	75.2	73.9	73.6	5.05	4.94	4.92	9.64	9.95	9.56	14	15.00
	12:06		Middle	2.5	27.80	27.80		7.85	7.85		27.60	27.60		73.0	72.1		4.87	4.81		9.73	8.92		16	
30/6/2011	12:37	Cloudy	Middle	2.5	27.90	27.90	27.90	7.92	7.92	7.93	26.90	26.90	26.90	78.3	77.5	77.1	6.13	6.02	6.01	5.97	6.30	5.82	6	6.00
	12:40		Middle	2.5	27.90	27.90		7.93	7.93		26.90	26.90		76.6	75.9		5.99	5.91		5.46	5.55		6	
2/7/2011	12:55	Fine	Middle	2.5	27.50	27.50	27.45	7.90	7.90	7.91	26.60	26.60	26.60	75.3	73.6	73.5	5.10	5.00	4.98	4.61	4.37	4.20	3	4.00
	13:00		Middle	2.5	27.40	27.40		7.91	7.91		26.60	26.60		72.9	72.0		4.93	4.88		4.13	3.67		5	
4/7/2011	15:35	Fine	Middle	2.5	27.90	28.00	27.95	7.99	7.99	8.00	26.30	26.30	26.30	74.1	68.7	69.6	5.00	4.60	4.68	21.80	21.60	21.50	27	28.00
	15:40		Middle	2.5	28.00	27.90		8.00	8.00		26.30	26.30		68.2	67.5		4.59	4.53		21.30	21.30		29	
6/7/2011	16:35	Fine	Middle	2.0	27.90	27.90	27.85	7.80	7.80	7.81	26.90	26.90	26.90	86.4	84.8	84.2	5.74	5.67	5.62	4.73	3.99	4.13	6	7.00
	16:40		Middle	2.0	27.80	27.80		7.81	7.81		26.90	26.90		83.2	82.2		5.55	5.51		4.04	3.77		8	
8/7/2011	17:15	Sunny	Middle	2.5	27.80	27.80	27.85	7.93	7.93	7.94	27.40	27.40	27.40	76.6	75.9	75.8	5.10	5.06	5.05	5.61	4.73	4.81	4	5.00
	17:20		Middle	2.5	27.90	27.90		7.94	7.94		27.40	27.40		75.4	75.1		5.02	5.00		4.63	4.28		6	
12/7/2011	11:05	Cloudy	Middle	2.5	26.50	26.50	26.55	7.83	7.83	7.84	29.20	29.20	29.25	76.2	73.9	73.9	5.15	4.99	4.99	3.94	4.08	4.03	10	10.50
	11:08		Middle	2.5	26.60	26.60		7.84	7.84		29.30	29.30		73.0	72.3		4.95	4.87		4.04	4.05		11	
14/7/2011	12:05	Cloudy	Middle	2.5	25.50	25.50	25.50	7.81	7.81	7.83	31.10	31.10	31.10	74.2	74.2	71.3	4.86	4.86	4.80	2.96	2.81	2.86	2	2.50
	12:10		Middle	5.0	25.50	25.50		7.84	7.84		31.10	31.10		68.3	68.3		4.73	4.73		3.01	2.65		3	
16/7/2011	12:53	Cloudy	Middle	2.5	25.80	25.80	25.80	7.83	7.83	7.84	29.70	29.70	29.75	70.1	69.1	65.8	4.44	4.41	4.35	1.99	1.74	2.04	3	4.00
	12:55		Middle	2.5	25.80	25.80		7.84	7.85		29.80	29.80		62.1	62.0		4.29	4.27		2.13	2.29		5	
18/7/2011	14:50	Fine	Middle	2.5	26.20	26.20	26.15	7.86	7.86	7.85	30.40	30.40	30.45	79.0	77.9	77.2	5.34	5.21	5.20	5.09	5.12	5.09	3	3.00
	14:53		Middle	2.5	26.10	26.10		7.84	7.84		30.50	30.50		76.4	75.5		5.18	5.07		4.79	5.34		3	
20/7/2011	15:50	Cloudy	Middle	2.5	25.70	25.70	25.70	7.56	7.70	7.70	31.00	31.00	31.00	77.9	77.0	76.3	4.78	4.77	4.76	5.56	4.21	4.92	3	3.50
	15:55		Middle	2.5	25.70	25.70		7.77	7.78		31.00	31.00		75.4	74.9		4.75	4.74		4.99	4.91		4	
22/7/2011	17:08	Sunny	Middle	3.0	26.20	26.20	26.20	7.86	7.86	7.86	30.50	30.50	30.50	76.5	75.8	75.6	5.15	5.12	5.09	3.45	3.79	3.92	3	3.50
	17:12		Middle	3.0	26.20	26.20		7.86	7.86		30.50	30.50		75.4	74.6		5.07	5.03		4.49	3.93		4	
26/7/2011	11:30	Fine	Middle	2.5	26.90	26.90	26.90	8.03	8.03	8.03	29.50	29.50	29.50	80.2	80.1	79.9	5.54	5.53	5.52	7.06	5.98	6.26	11	10.50
	11:35		Middle	2.5	26.90	26.90		8.03	8.03		29.50	29.50		79.6	79.5		5.49	5.50		5.56	6.44		10	



**Water Monitoring Result at C4e - WCT / GEC
Mid-Ebb Tide**

Date	Time	Weather Condition	Sampling Depth		Water Temperature		pH			Salinity		DO Saturation		DO		Turbidity		Suspended Solids						
			m		°C		-		ppt		%		mg/L		NTU		mg/L							
					Value	Average	Value	Average	Value	Average	Value	Average	Value	Average	Value	Average	Value	Average						
28/6/2011	11:55	Rainy	Middle	1.5	28.00	28.00	28.05	7.85	7.85	7.85	26.90	26.90	26.90	73.0	71.9	71.1	4.90	4.80	4.76	3.47	3.71	3.49	7	8.00
	11:58		Middle	1.5	28.10	28.10		7.85	7.85		27.00	26.80		70.2	69.3		4.70	4.63		3.11	3.68		9	
30/6/2011	12:20	Cloudy	Middle	1.0	27.80	27.80	27.80	7.91	7.91	7.91	26.70	26.70	26.70	88.3	86.0	85.6	6.91	6.72	6.68	2.26	2.65	2.33	2	2.00
	12:23		Middle	1.0	27.80	27.80		7.91	7.91		26.70	26.70		84.9	83.3		6.59	6.51		2.20	2.19		<2	
2/7/2011	12:45	Fine	Middle	1.0	27.70	27.70	27.70	7.93	7.93	7.94	26.30	26.30	26.30	79.2	78.4	78.1	5.35	5.30	5.27	2.27	2.13	2.17	3	3.50
	12:50		Middle	1.0	27.70	27.70		7.94	7.94		26.30	26.30		77.6	77.0		5.24	5.20		2.10	2.17		4	
4/7/2011	15:25	Fine	Middle	1.0	27.60	27.70	27.70	7.90	7.90	7.90	26.70	26.70	26.45	83.4	82.5	82.4	5.62	5.58	5.56	4.29	3.94	3.88	6	8.00
	15:30		Middle	1.0	27.70	27.80		7.90	7.90		26.20	26.20		82.2	81.6		5.53	5.49		3.62	3.68		10	
6/7/2011	16:25	Fine	Middle	1.5	27.70	27.70	27.75	7.92	7.92	7.92	26.60	26.60	26.60	83.7	82.8	81.8	5.59	5.55	5.48	4.62	3.85	3.95	6	6.00
	16:30		Middle	1.5	27.80	27.80		7.91	7.91		26.60	26.60		80.8	80.0		5.40	5.36		3.60	3.74		6	
8/7/2011	17:05	Sunny	Middle	1.5	27.70	27.70	27.70	7.89	7.89	7.89	26.90	26.90	26.90	82.6	81.8	81.1	5.52	5.49	5.43	4.56	4.31	4.54	5	4.50
	17:10		Middle	1.5	27.70	27.70		7.88	7.88		26.90	26.90		80.6	79.4		5.39	5.32		4.74	4.53		4	
12/7/2011	10:59	Cloudy	Middle	1.5	26.40	26.40	26.35	7.80	7.80	7.81	29.10	29.10	29.15	83.1	82.7	82.2	5.63	5.58	5.56	3.47	3.15	3.19	5	5.00
	11:02		Middle	1.5	26.30	26.30		7.81	7.81		29.20	29.20		81.6	81.2		5.53	5.49		3.34	2.81		5	
14/7/2011	11:50	Cloudy	Middle	1.0	25.50	25.50	25.50	7.86	7.86	7.86	30.90	30.90	30.90	80.7	80.7	76.7	5.22	5.22	5.11	3.49	3.14	3.28	4	4.00
	12:00		Middle	1.0	25.50	25.50		7.85	7.85		30.90	30.90		72.6	72.6		5.00	5.00		3.45	3.03		4	
16/7/2011	12:45	Cloudy	Middle	1.0	26.00	26.00	26.00	7.83	7.83	7.83	27.30	27.10	27.15	60.3	60.1	58.0	3.95	3.94	3.91	6.56	4.68	4.94	5	5.50
	12:50		Middle	1.0	26.00	26.00		7.82	7.82		27.10	27.10		55.9	55.5		3.88	3.87		4.27	4.24		6	
18/7/2011	14:40	Fine	Middle	1.0	26.50	26.50	26.55	7.80	7.80	7.81	30.20	30.20	30.20	68.9	67.9	67.7	4.61	4.53	4.52	4.16	4.89	4.41	3	3.00
	14:42		Middle	1.0	26.60	26.60		7.81	7.81		30.20	30.20		67.1	66.7		4.50	4.45		4.33	4.24		3	
20/7/2011	13:10	Cloudy	Middle	1.0	25.40	25.40	25.40	7.83	7.83	7.84	29.80	29.80	30.30	72.6	72.5	70.5	4.88	4.82	4.82	3.43	3.33	3.34	5	6.00
	13:13		Middle	1.0	25.40	25.40		7.84	7.84		30.80	30.80		68.4	68.3		4.80	4.77		3.30	3.30		7	
22/7/2011	16:44	Sunny	Middle	1.5	26.60	26.60	26.60	7.86	7.86	7.86	30.40	30.40	30.40	69.9	69.2	68.2	4.69	4.64	4.57	3.99	3.03	3.36	<2	2.00
	16:47		Middle	1.5	26.60	26.60		7.86	7.86		30.40	30.40		67.0	66.5		4.49	4.46		3.12	3.28		2	
26/7/2011	10:50	Fine	Middle	1.0	27.30	27.30	27.30	8.06	8.06	8.06	29.20	29.20	29.20	76.2	76.1	76.1	5.12	5.12	5.12	3.44	3.96	3.77	6	6.50
	10:53		Middle	1.0	27.30	27.30		8.06	8.06		29.20	29.20		76.0	76.1		5.13	5.12		3.97	3.72		7	



**Water Monitoring Result at C4w - WCT / GEC
Mid-Ebb Tide**

Date	Time	Weather Condition	Sampling Depth		Water Temperature		pH			Salinity		DO Saturation		DO		Turbidity		Suspended Solids						
					°C		-		ppt		%		mg/L		NTU		mg/L							
			m	Value	Average	Value	Average	Value	Average	Value	Average	Value	Average	Value	Average	Value	Average	Value	Average					
28/6/2011	11:49	Rainy	Middle	1.5	27.70	27.70	27.75	7.72	7.72	7.73	26.20	26.20	26.25	56.9	55.5	55.2	3.84	3.74	3.72	0.97	1.15	1.05	12	11.00
	11:52		Middle	1.5	27.80	27.80		7.73	7.73		26.30	26.30		54.8	53.5		3.70	3.60		1.08	1.01		10	
30/6/2011	12:08	Cloudy	Middle	1.0	29.00	29.00	29.05	7.75	7.75	7.76	26.00	26.00	26.00	68.4	66.3	65.9	5.30	5.19	5.14	1.37	1.40	1.46	<2	<2
	12:11		Middle	1.0	29.10	29.10		7.76	7.76		26.00	26.00		65.1	63.9		5.09	4.99		1.57	1.49		<2	
2/7/2011	12:35	Fine	Middle	1.0	27.80	27.90	27.98	7.80	7.80	7.81	26.30	26.30	26.30	59.3	57.8	57.1	3.97	3.90	3.84	1.16	1.14	1.16	<2	<2
	12:40		Middle	1.0	28.10	28.10		7.81	7.81		26.30	26.30		56.6	54.7		3.80	3.70		1.23	1.09		<2	
4/7/2011	15:15	Fine	Middle	1.0	28.00	28.10	28.10	7.77	7.77	7.78	26.10	26.10	26.10	67.5	66.4	65.6	4.55	4.45	4.41	1.18	1.07	1.17	2	3.00
	15:20		Middle	1.0	28.20	28.10		7.78	7.78		26.10	26.10		64.6	63.8		4.35	4.29		1.23	1.18		4	
6/7/2011	16:15	Fine	Middle	1.5	27.90	28.00	27.95	7.77	7.77	7.78	26.80	26.80	26.80	75.8	74.7	73.5	5.06	4.96	4.91	1.28	0.96	1.10	4	3.50
	16:20		Middle	1.5	28.00	27.90		7.78	7.78		26.80	26.80		73.3	70.3		4.91	4.71		1.04	1.11		3	
8/7/2011	16:55	Sunny	Middle	1.5	27.80	27.80	27.85	7.72	7.72	7.73	26.70	26.70	26.70	61.8	59.5	58.4	4.11	4.00	3.91	0.57	0.54	0.59	4	3.00
	17:00		Middle	1.5	27.90	27.90		7.73	7.73		26.70	26.70		56.9	55.5		3.80	3.72		0.68	0.55		2	
12/7/2011	10:54	Cloudy	Middle	1.5	26.50	26.50	26.45	7.73	7.73	7.72	28.80	28.80	28.85	63.4	62.5	62.2	4.30	4.23	4.21	1.56	1.66	1.68	4	3.50
	10:57		Middle	1.5	26.40	26.40		7.71	7.71		28.90	28.90		61.6	61.3		4.18	4.13		1.85	1.63		3	
14/7/2011	11:40	Cloudy	Middle	1.0	25.70	25.70	25.70	7.71	7.71	7.72	30.50	30.50	30.55	52.1	52.1	49.4	3.45	3.45	3.38	2.25	1.89	2.04	3	3.00
	11:45		Middle	1.0	25.70	25.70		7.73	7.73		30.60	30.60		46.7	46.7		3.31	3.31		1.95	2.05		3	
16/7/2011	12:38	Cloudy	Middle	1.0	26.00	26.00	26.00	7.75	7.74	7.74	28.20	28.20	28.20	57.0	56.4	51.7	3.59	3.50	3.47	1.48	1.01	0.96	3	3.00
	12:41		Middle	1.0	26.00	26.00		7.74	7.74		28.20	28.20		46.4	47.1		3.40	3.37		1.01	0.33		3	
18/7/2011	14:35	Fine	Middle	1.0	25.90	25.90	25.95	7.75	7.75	7.75	29.90	29.90	29.90	65.6	64.9	64.2	4.47	4.38	4.35	3.12	3.06	3.02	3	2.50
	14:37		Middle	1.0	26.00	26.00		7.74	7.74		29.90	29.90		63.6	62.8		4.31	4.24		2.77	3.11		2	
20/7/2011	13:14	Cloudy	Middle	1.0	25.40	25.40	25.40	7.86	7.86	7.86	29.90	29.90	29.90	79.3	78.6	77.2	5.33	5.24	5.19	2.59	3.63	3.28	7	6.00
	13:16		Middle	1.0	25.40	25.40		7.86	7.86		29.90	29.90		75.8	75.1		5.10	5.08		3.10	3.80		5	
22/7/2011	16:58	Sunny	Middle	1.5	26.10	26.10	26.10	7.78	7.78	7.78	30.20	30.20	30.20	70.6	69.3	68.0	4.77	4.71	4.62	1.69	1.82	1.70	<2	<2
	17:00		Middle	1.5	26.10	26.10		7.78	7.78		30.20	30.20		66.6	65.6		4.51	4.47		1.63	1.66		<2	
26/7/2011	10:55	Fine	Middle	1.0	27.20	27.20	27.20	8.01	8.01	8.01	29.20	29.20	29.20	85.9	85.9	85.8	5.73	5.73	5.73	7.07	6.12	6.72	8	8.50
	10:58		Middle	1.0	27.20	27.20		8.01	8.01		29.20	29.20		85.7	85.7		5.73	5.73		6.40	7.28		9	



**Water Monitoring Result at C5e - Sun Hung Kai Centre
Mid-Ebb Tide**

Date	Time	Weather Condition	Sampling Depth		Water Temperature		pH			Salinity		DO Saturation		DO		Turbidity		Suspended Solids						
			m		°C		-		ppt		%		mg/L		NTU		mg/L							
					Value	Average	Value	Average	Value	Average	Value	Average	Value	Average	Value	Average	Value	Average						
28/6/2011	11:30	Rainy	Middle	1.0	27.50	27.50	27.55	7.82	7.82	7.82	26.40	26.40	26.45	68.5	67.5	67.1	4.63	4.55	4.53	2.76	2.81	2.67	7	6.50
	11:33		Middle	1.0	27.60	27.60		7.82	7.82		26.50	26.50		66.6	65.8		4.49	4.44		2.58	2.52		6	
30/6/2011	11:31	Cloudy	Middle	1.0	28.50	28.50	28.60	7.90	7.90	7.91	25.60	25.60	25.65	91.3	87.2	86.6	6.97	6.75	6.67	1.64	1.35	1.47	<2	<2
	11:34		Middle	1.0	28.70	28.70		7.91	7.91		25.70	25.70		85.9	82.0		6.67	6.27		1.51	1.39		<2	
2/7/2011	12:10	Fine	Middle	1.0	29.00	29.00	29.05	7.93	7.93	7.94	25.60	25.60	25.60	77.4	76.1	75.5	5.14	5.08	5.02	2.05	2.25	2.24	4	4.00
	12:15		Middle	1.0	29.10	29.10		7.94	7.94		25.60	25.60		75.0	73.3		4.98	4.89		2.38	2.28		4	
4/7/2011	14:50	Fine	Middle	1.0	28.50	28.50	28.65	7.94	7.94	7.95	26.20	26.20	26.20	79.6	78.8	78.2	5.33	5.24	5.21	2.56	2.66	2.59	3	4.00
	14:55		Middle	1.0	28.80	28.80		7.95	7.95		26.20	26.20		77.4	76.9		5.16	5.12		2.60	2.52		5	
6/7/2011	16:05	Fine	Middle	1.5	28.50	28.50	28.45	7.98	7.98	7.98	26.00	26.00	26.00	89.3	89.6	89.4	5.90	5.92	5.90	3.36	3.38	3.09	5	4.00
	16:10		Middle	1.5	28.40	28.40		7.98	7.99		26.00	26.00		89.4	89.2		5.90	5.89		2.74	2.88		3	
8/7/2011	17:10	Sunny	Middle	1.0	28.10	28.10	28.05	8.13	8.13	8.13	27.10	27.10	27.05	98.5	98.2	98.2	6.54	6.53	6.53	3.34	3.18	3.19	7	7.50
	17:13		Middle	1.0	28.00	28.00		8.12	8.12		27.00	27.00		98.1	98.0		6.52	6.51		3.06	3.19		8	
12/7/2011	10:35	Cloudy	Middle	1.0	26.30	26.30	26.35	7.84	7.84	7.84	27.60	27.60	27.55	67.3	66.6	66.1	4.61	4.54	4.52	2.96	2.52	2.79	4	5.00
	10:38		Middle	1.0	26.40	26.40		7.83	7.83		27.50	27.50		65.6	64.9		4.50	4.42		2.63	3.04		6	
14/7/2011	11:25	Cloudy	Middle	1.0	25.90	25.90	25.90	7.86	7.86	7.86	29.30	29.30	29.40	69.4	69.4	67.8	4.56	4.56	4.55	3.71	3.24	3.29	4	4.00
	11:28		Middle	1.0	25.90	25.90		7.86	7.86		29.50	29.50		66.1	66.1		4.53	4.53		3.27	2.94		4	
16/7/2011	12:23	Cloudy	Middle	1.0	26.10	26.10	26.10	7.92	7.92	7.92	28.30	28.30	28.30	68.2	68.0	66.3	4.56	4.55	4.50	3.87	3.51	3.44	3	3.00
	12:25		Middle	1.0	26.10	26.10		7.91	7.92		28.30	28.30		64.4	64.4		4.45	4.42		3.03	3.36		3	
18/7/2011	14:26	Fine	Middle	1.0	26.80	26.80	26.90	7.87	7.87	7.87	29.40	29.40	29.45	87.8	85.4	85.3	5.89	5.73	5.72	3.65	3.18	3.31	4	4.50
	14:29		Middle	1.0	27.00	27.00		7.87	7.87		29.50	29.50		84.3	83.5		5.64	5.60		2.94	3.48		5	
20/7/2011	15:40	Cloudy	Middle	1.0	25.50	25.50	25.50	7.81	7.81	7.82	30.80	30.80	30.80	78.5	78.4	77.9	5.66	5.68	5.52	4.00	3.98	4.05	3	4.00
	15:43		Middle	1.0	25.50	25.50		7.82	7.82		30.80	30.80		77.4	77.3		5.36	5.36		4.32	3.89		5	
22/7/2011	16:32	Sunny	Middle	1.5	27.50	27.50	27.60	7.91	7.91	7.91	29.80	29.80	29.80	78.3	78.0	77.9	5.11	5.09	5.08	2.92	2.64	2.70	3	2.50
	16:34		Middle	1.5	27.70	27.70		7.90	7.91		29.80	29.80		77.8	77.6		5.06	5.05		2.52	2.73		2	
26/7/2011	10:30	Fine	Middle	1.0	27.10	27.10	27.10	8.02	8.02	8.02	27.00	27.00	27.00	84.0	83.9	83.6	5.56	5.54	5.36	4.12	3.36	3.63	4	4.50
	10:33		Middle	1.0	27.10	27.10		8.02	8.02		27.00	27.00		83.4	83.0		5.19	5.16		3.03	4.01		5	



**Water Monitoring Result at C5w - Sun Hung Kai Centre
Mid-Ebb Tide**

Date	Time	Weather Condition	Sampling Depth		Water Temperature		pH			Salinity		DO Saturation		DO		Turbidity		Suspended Solids						
					°C		-		ppt		%		mg/L		NTU		mg/L							
			m	Value	Average	Value	Average	Value	Average	Value	Average	Value	Average	Value	Average	Value	Average	Value	Average					
28/6/2011	11:37	Rainy	Middle	1.0	27.70	27.70	27.70	7.84	7.84	7.84	26.20	26.20	26.25	74.1	72.1	71.1	5.00	4.84	4.76	3.05	2.60	2.81	13	22.50
	11:40		Middle	1.0	27.70	27.70		7.84	7.84		26.30	26.30		69.6	68.4		4.70	4.50		2.86	2.73		32	
30/6/2011	11:38	Cloudy	Middle	1.0	28.60	28.80	29.15	7.94	7.94	7.94	25.70	25.70	25.75	89.2	86.1	84.4	6.87	6.60	6.48	1.48	1.26	1.32	<2	<2
	11:42		Middle	1.0	29.60	29.60		7.93	7.93		25.80	25.80		83.0	79.4		6.33	6.12		1.26	1.29		<2	
2/7/2011	12:20	Fine	Middle	1.0	28.30	28.30	28.30	7.95	7.95	7.96	25.80	25.80	25.80	75.9	74.6	74.1	5.08	5.00	4.95	1.92	2.25	2.06	4	3.00
	12:25		Middle	1.0	28.30	28.30		7.96	7.96		25.80	25.80		73.9	71.8		4.93	4.80		1.99	2.09		2	
4/7/2011	15:00	Fine	Middle	1.0	28.90	28.90	28.88	7.87	7.87	7.88	25.80	25.80	25.80	78.2	77.0	76.0	5.22	5.10	5.06	2.50	2.37	2.48	4	5.00
	15:05		Middle	1.0	28.90	28.80		7.88	7.88		25.80	25.80		75.3	73.6		5.02	4.88		2.80	2.26		6	
6/7/2011	15:55	Fine	Middle	1.5	28.70	28.70	28.75	7.90	7.90	7.91	26.20	26.20	26.20	91.4	90.9	90.3	6.05	5.99	5.97	2.77	3.02	2.60	8	9.00
	16:00		Middle	1.5	28.80	28.80		7.91	7.91		26.20	26.20		89.8	89.0		5.95	5.88		2.21	2.41		10	
8/7/2011	17:16	Sunny	Middle	1.0	29.10	29.10	29.15	8.10	8.10	8.11	27.20	27.20	27.25	97.5	98.1	98.0	6.35	6.42	6.41	4.22	3.73	3.71	8	8.50
	17:19		Middle	1.0	29.20	29.20		8.11	8.11		27.30	27.30		98.2	98.3		6.43	6.44		3.26	3.62		9	
12/7/2011	10:41	Cloudy	Middle	1.0	26.30	26.30	26.25	7.84	7.84	7.85	28.30	28.30	28.30	69.6	68.5	67.9	4.74	4.85	4.67	2.84	2.18	2.51	6	5.50
	10:44		Middle	1.0	26.20	26.20		7.85	7.85		28.30	28.30		67.2	66.4		4.59	4.50		2.46	2.56		5	
14/7/2011	11:30	Cloudy	Middle	1.0	25.90	25.90	25.90	7.83	7.83	7.84	30.00	30.00	30.10	68.5	68.5	65.8	4.51	4.51	4.42	2.91	3.09	2.93	4	5.00
	11:35		Middle	1.0	25.90	25.90		7.85	7.85		30.20	30.20		63.1	63.1		4.33	4.33		2.61	3.09		6	
16/7/2011	12:15	Cloudy	Middle	1.0	26.20	26.20	26.20	7.86	7.87	7.88	28.80	28.80	28.85	76.4	76.0	70.7	4.99	4.96	4.79	2.41	2.85	2.71	4	4.00
	12:20		Middle	1.0	26.20	26.20		7.90	7.89		28.90	28.90		65.4	65.0		4.60	4.59		3.20	2.37		4	
18/7/2011	14:18	Fine	Middle	1.0	27.20	27.20	27.15	7.79	7.79	7.81	28.80	28.80	28.80	75.3	74.7	74.2	5.05	4.99	4.96	2.43	1.56	1.90	4	4.00
	14:21		Middle	1.0	27.10	27.10		7.83	7.83		28.80	28.80		73.7	73.2		4.93	4.88		1.75	1.86		4	
20/7/2011	15:45	Cloudy	Middle	1.0	25.40	25.40	25.40	7.76	7.76	7.75	30.40	30.40	30.40	65.0	64.5	60.1	4.31	4.28	4.09	1.13	1.14	1.14	4	3.50
	15:47		Middle	1.0	25.40	25.40		7.74	7.73		30.40	30.40		55.5	55.2		3.86	3.90		1.10	1.20		3	
22/7/2011	16:25	Sunny	Middle	1.5	27.00	27.00	27.00	7.91	7.91	7.90	30.30	30.30	30.30	80.6	79.0	78.7	5.36	5.27	5.25	5.36	6.24	6.07	7	8.00
	16:30		Middle	1.5	27.00	27.00		7.89	7.89		30.30	30.30		78.2	77.1		5.20	5.15		6.37	6.31		9	
26/7/2011	10:35	Fine	Middle	1.0	27.00	27.00	27.00	8.09	8.09	8.09	28.30	28.30	28.30	87.1	86.9	86.9	5.98	5.95	5.95	3.62	3.68	3.63	6	6.00
	10:38		Middle	1.0	27.00	27.00		8.09	8.09		28.30	28.30		86.8	86.7		5.93	5.94		3.18	4.04		6	



**Water Monitoring Result at WSD 21 - Wan Chai
Mid-Ebb Tide**

Date	Time	Weather Condition	Sampling Depth		Water Temperature		pH			Salinity		DO Saturation		DO		Turbidity		Suspended Solids						
			m		°C		-		ppt		%		mg/L		NTU		mg/L							
					Value	Average	Value	Average	Value	Average	Value	Average	Value	Average	Value	Average	Value	Average						
28/6/2011	11:17	Rainy	Middle	1.5	27.60	27.60	27.65	7.85	7.85	7.86	26.90	26.90	26.93	72.2	70.6	70.1	4.84	4.72	4.70	2.59	2.65	2.67	11	10.50
	11:20		Middle	1.5	27.70	27.70		7.86	7.86		26.90	27.00		69.2	68.3		4.65	4.59		2.60	2.83		10	
30/6/2011	11:58	Cloudy	Middle	1.5	28.00	28.00	28.05	7.95	7.95	7.96	26.70	26.70	26.75	91.3	88.3	87.8	7.02	6.85	6.79	2.38	2.09	2.14	<2	2.00
	12:03		Middle	1.5	28.10	28.10		7.96	7.96		26.80	26.80		86.5	84.9		6.69	6.60		2.08	2.00		2	
2/7/2011	12:00	Fine	Middle	2.0	28.30	28.30	28.25	7.92	7.92	7.93	26.40	26.40	26.40	81.3	80.2	79.9	5.46	5.40	5.37	2.84	2.94	2.71	6	5.00
	12:05		Middle	2.0	28.20	28.20		7.93	7.93		26.40	26.40		79.6	78.4		5.33	5.28		2.45	2.61		4	
4/7/2011	14:40	Fine	Middle	2.0	28.50	28.50	28.40	7.90	7.90	7.91	26.50	26.50	26.50	85.6	84.8	84.3	5.72	5.67	5.63	3.45	3.09	3.30	4	5.50
	14:45		Middle	2.0	28.30	28.30		7.91	7.91		26.50	26.50		83.8	83.0		5.60	5.52		3.22	3.43		7	
6/7/2011	15:45	Fine	Middle	2.0	28.00	28.00	28.05	7.95	7.95	7.96	26.70	26.70	26.70	94.3	94.2	93.3	6.30	6.29	6.23	3.65	3.61	3.54	5	5.00
	15:50		Middle	2.0	28.10	28.10		7.96	7.96		26.70	26.70		92.5	92.2		6.17	6.15		3.32	3.59		5	
8/7/2011	16:50	Sunny	Middle	1.5	28.50	28.50	28.40	8.14	8.14	8.14	27.20	27.20	27.30	101.1	100.8	100.9	6.67	6.66	6.67	3.86	4.34	3.86	8	9.00
	16:53		Middle	1.5	28.30	28.30		8.13	8.13		27.40	27.40		100.7	100.9		6.65	6.68		3.47	3.77		10	
12/7/2011	10:27	Cloudy	Middle	1.5	26.30	26.30	26.35	7.85	7.85	7.85	29.30	29.30	29.25	73.9	73.5	73.0	5.01	4.97	4.94	3.06	2.96	3.11	5	5.50
	10:30		Middle	1.5	26.40	26.40		7.84	7.84		29.20	29.20		72.6	71.9		4.92	4.87		3.40	3.01		6	
14/7/2011	11:10	Cloudy	Middle	1.5	25.60	25.60	25.60	7.82	7.82	7.83	30.90	30.90	30.90	58.6	58.6	57.5	3.86	3.86	3.84	2.93	2.79	2.86	2	2.50
	11:15		Middle	1.5	25.60	25.60		7.84	7.84		30.90	30.90		56.4	56.4		3.82	3.82		3.11	2.61		3	
16/7/2011	12:05	Cloudy	Middle	2.0	25.90	25.90	25.95	7.83	7.84	7.85	29.50	29.50	29.50	80.1	79.8	76.7	5.32	5.29	5.19	2.66	2.24	2.50	4	4.00
	12:10		Middle	2.0	26.00	26.00		7.87	7.87		29.50	29.50		73.7	73.3		5.09	5.04		2.65	2.46		4	
18/7/2011	14:10	Fine	Middle	2.0	26.30	26.30	26.35	7.84	7.84	7.84	30.20	30.20	30.30	75.8	75.3	74.8	5.10	5.04	5.02	3.30	4.41	4.17	7	6.00
	14:12		Middle	2.0	26.40	26.40		7.83	7.83		30.40	30.40		74.3	73.9		4.98	4.94		4.86	4.10		5	
20/7/2011	15:00	Cloudy	Middle	2.5	25.30	25.30	25.30	7.83	7.84	7.84	31.00	31.00	31.00	66.0	65.7	65.6	4.64	4.63	4.59	5.64	5.87	5.45	5	5.00
	15:04		Middle	2.5	25.30	25.30		7.84	7.84		31.00	31.00		65.4	65.2		4.55	4.54		5.15	5.13		5	
22/7/2011	16:10	Sunny	Middle	2.0	26.70	26.70	26.70	7.89	7.89	7.89	30.30	30.30	30.30	77.1	76.1	75.4	5.12	5.08	5.02	5.34	6.67	6.17	4	4.50
	16:15		Middle	2.0	26.70	26.70		7.89	7.89		30.30	30.30		74.4	74.0		4.95	4.93		6.71	5.94		5	
26/7/2011	11:20	Fine	Middle	1.5	27.20	27.20	27.20	8.09	8.09	8.09	29.30	29.30	29.30	93.4	93.3	93.2	6.32	6.33	6.31	3.90	4.06	4.14	6	6.50
	11:25		Middle	1.5	27.20	27.20		8.09	8.09		29.30	29.30		93.1	93.0		6.30	6.29		4.60	3.98		7	



**Water Monitoring Result at WSD19 - Sheung Wan
Mid-Ebb Tide**

Date	Time	Weather Condition	Sampling Depth		Water Temperature		pH			Salinity		DO Saturation		DO		Turbidity		Suspended Solids						
					°C		-		ppt		%		mg/L		NTU		mg/L							
			m	Value	Average	Value	Average	Value	Average	Value	Average	Value	Average	Value	Average	Value	Average	Value	Average					
28/6/2011	11:51	Rainy	Middle	1.5	26.70	26.70	26.70	8.04	8.04	8.04	27.08	27.08	27.08	85.7	85.0	85.5	5.91	5.86	5.89	3.80	3.88	3.74	8	7.50
	11:55		Middle	1.5	26.70	26.70		8.04	8.04		27.08	27.08		86.1	85.2		5.93	5.87		3.58	3.70		7	
30/6/2011	13:01	Cloudy	Middle	1.5	27.50	27.50	27.60	8.02	8.02	8.01	26.71	26.71	26.72	71.3	69.4	71.1	4.83	4.70	4.81	5.01	4.92	4.94	4	4.00
	13:05		Middle	1.5	27.70	27.70		8.00	8.00		26.72	26.72		72.5	71.2		4.91	4.81		4.89	4.94		4	
2/7/2011	12:09	Fine	Middle	1.5	27.60	27.60	27.65	7.96	7.96	7.96	25.31	25.31	25.30	78.3	75.8	77.7	5.35	5.13	5.29	3.62	3.25	3.33	6	6.50
	12:13		Middle	1.5	27.70	27.70		7.96	7.96		25.28	25.28		79.4	77.1		5.42	5.26		3.30	3.14		7	
4/7/2011	13:40	Fine	Middle	2.0	28.10	28.10	28.15	7.90	7.90	7.91	28.37	28.37	28.36	60.0	58.7	57.7	3.90	3.83	3.77	2.86	2.63	2.70	5	5.00
	13:43		Middle	2.0	28.20	28.20		7.91	7.91		28.35	28.35		56.6	55.5		3.70	3.64		2.64	2.65		5	
6/7/2011	15:36	Fine	Middle	1.5	27.70	27.70	27.90	7.95	7.95	7.95	26.14	26.14	26.14	83.5	84.0	83.9	5.67	5.69	5.56	2.88	2.66	2.79	6	7.00
	15:39		Middle	1.5	28.10	28.10		7.94	7.94		26.13	26.13		83.8	84.1		5.68	5.20		2.59	3.03		8	
8/7/2011	20:25	Sunny	Middle	1.5	28.10	28.10	28.15	8.06	8.06	8.06	26.20	26.20	26.20	83.6	86.4	84.3	5.64	5.83	5.69	3.68	3.95	3.62	7	6.00
	20:26		Middle	1.5	28.20	28.20		8.05	8.05		26.20	26.20		84.6	82.4		5.71	5.56		3.31	3.53		5	
12/7/2011	11:33	Cloudy	Middle	1.5	25.80	25.80	25.80	7.83	7.83	7.83	29.29	29.29	29.30	66.1	65.0	65.5	4.56	4.48	4.52	3.11	3.15	3.13	7	6.50
	11:38		Middle	1.5	25.80	25.80		7.83	7.83		29.31	29.31		66.5	64.5		4.58	4.45		3.13	3.12		6	
14/7/2011	11:32	Cloudy	Middle	1.5	26.20	26.20	26.25	8.00	8.00	8.01	29.56	29.56	29.54	75.5	74.0	75.3	5.16	5.06	5.14	2.08	2.11	2.17	5	4.50
	11:36		Middle	1.5	26.30	26.30		8.02	8.02		29.52	29.52		76.3	75.2		5.21	5.14		2.34	2.15		4	
16/7/2011	12:00	Cloudy	Middle	2.0	25.75	25.75	25.75	7.94	7.94	7.94	29.15	29.15	29.14	78.1	77.1	77.2	5.40	5.33	5.33	3.27	3.36	3.20	7	6.00
	12:03		Middle	2.0	25.74	25.74		7.94	7.94		29.13	29.13		76.8	76.6		5.31	5.29		3.30	2.85		5	
18/7/2011	15:20	Fine	Middle	2.0	26.78	26.78	26.78	7.38	7.38	7.39	29.65	29.65	29.64	76.5	76.7	76.0	5.17	5.21	5.14	3.10	3.50	3.24	5	5.50
	15:23		Middle	2.0	26.77	26.77		7.39	7.39		29.63	29.63		75.5	75.1		5.10	5.07		3.05	3.30		6	
20/7/2011	14:15	Cloudy	Middle	1.5	25.20	25.20	25.25	7.93	7.93	7.93	31.38	31.38	31.39	71.8	70.8	71.0	4.94	4.87	4.88	2.69	2.91	2.75	3	4.00
	14:18		Middle	1.5	25.30	25.30		7.93	7.93		31.39	31.39		71.1	70.3		4.89	4.83		2.78	2.61		5	
22/7/2011	17:15	Sunny	Middle	2.0	26.20	26.20	26.15	7.95	7.95	7.95	30.65	30.65	30.65	84.0	82.8	83.6	5.68	5.58	5.65	1.55	1.82	1.64	7	6.50
	17:18		Middle	2.0	26.10	26.10		7.94	7.94		30.64	30.64		84.1	83.6		5.69	5.64		1.64	1.55		6	
26/7/2011	11:30	Fine	Middle	1.5	27.00	27.00	27.10	8.33	8.33	8.33	29.50	29.50	29.43	102.7	100.5	101.2	6.89	6.74	6.78	2.48	2.28	2.33	5	6.00
	11:34		Middle	1.5	27.20	27.20		8.32	8.32		29.36	29.36		101.9	99.7		6.82	6.67		2.26	2.30		7	



**Water Monitoring Result at WSD20 - Kennedy Town
Mid-Ebb Tide**

Date	Time	Weather Condition	Sampling Depth		Water Temperature		pH			Salinity		DO Saturation		DO		Turbidity		Suspended Solids						
					°C		-		ppt		%		mg/L		NTU		mg/L							
			m		Value	Average	Value	Average	Value	Average	Value	Average	Value	Average	Value	Average	Value	Average	Value	Average				
28/6/2011	11:29	Rainy	Middle	1.5	26.50	26.50	26.45	8.09	8.09	8.09	26.41	26.41	26.37	93.3	94.4	92.3	5.80	5.87	6.08	3.96	3.66	3.79	6	7.00
	11:32		Middle	1.5	26.40	26.40		8.09	8.09		26.32	26.32		91.4	90.1		6.36	6.27		3.79	3.74		8	
30/6/2011	13:30	Cloudy	Middle	1.5	27.80	27.80	27.80	8.00	8.00	8.00	25.60	25.60	25.60	75.2	74.0	74.5	5.10	5.03	5.03	4.11	3.94	4.07	7	6.50
	13:33		Middle	1.5	27.80	27.80		8.00	8.00		25.60	25.60		74.9	73.7		5.01	4.98		4.15	4.07		6	
2/7/2011	11:50	Fine	Middle	1.5	27.50	27.50	27.55	7.96	7.96	7.96	25.27	25.27	25.27	78.6	75.7	76.9	5.39	5.18	5.27	2.93	2.63	2.70	6	6.00
	11:53		Middle	1.5	27.60	27.60		7.96	7.96		25.27	25.27		78.3	75.1		5.37	5.14		2.55	2.67		6	
4/7/2011	14:10	Fine	Middle	2.0	27.70	27.70	27.80	7.91	7.91	7.92	25.23	25.23	25.24	75.2	75.4	75.9	5.12	5.14	5.17	2.46	2.53	2.54	6	5.50
	14:13		Middle	2.0	27.90	27.90		7.92	7.92		25.24	25.24		75.7	77.3		5.15	5.25		2.56	2.59		5	
6/7/2011	15:15	Fine	Middle	1.5	27.90	27.90	28.10	8.01	8.01	8.02	25.75	25.75	25.77	91.8	90.0	91.0	6.31	6.19	6.29	2.19	2.95	2.57	5	4.50
	15:17		Middle	1.5	28.30	28.30		8.03	8.03		25.79	25.79		91.2	90.9		6.54	6.11		2.95	2.19		4	
8/7/2011	20:05	Sunny	Middle	1.5	28.00	28.00	28.00	8.01	8.01	8.01	26.28	26.28	26.28	81.6	80.9	80.4	5.52	5.47	5.44	3.91	3.52	3.56	8	7.50
	20:06		Middle	1.5	28.00	28.00		8.01	8.01		26.28	26.28		79.6	79.5		5.38	5.38		3.56	3.25		7	
12/7/2011	11:15	Cloudy	Middle	1.5	26.20	26.20	26.20	7.95	7.95	7.94	28.09	28.09	28.10	76.4	75.8	76.2	5.27	5.23	5.25	2.03	2.28	2.34	7	7.50
	11:17		Middle	1.5	26.20	26.20		7.92	7.92		28.10	28.10		76.7	75.7		5.29	5.22		2.45	2.58		8	
14/7/2011	11:13	Cloudy	Middle	1.5	26.00	26.00	26.00	7.90	7.90	7.91	29.17	29.17	29.19	67.4	66.3	67.2	4.64	4.54	4.62	1.91	2.06	1.83	3	3.50
	11:16		Middle	1.5	26.00	26.00		7.91	7.91		29.21	29.21		68.3	66.9		4.70	4.60		1.68	1.66		4	
16/7/2011	11:35	Cloudy	Middle	2.0	25.57	25.57	25.56	7.95	7.95	7.95	28.95	28.95	28.94	75.4	75.2	75.1	5.24	5.22	5.22	3.09	3.08	3.08	7	7.00
	11:38		Middle	2.0	25.55	25.55		7.94	7.94		28.93	28.93		75.0	74.9		5.21	5.20		3.06	3.07		7	
18/7/2011	14:58	Fine	Middle	2.0	25.97	25.97	25.97	7.49	7.49	7.50	29.52	29.52	29.52	75.3	75.0	74.8	5.15	5.11	5.12	2.93	2.94	3.02	8	8.50
	15:01		Middle	2.0	25.96	25.96		7.51	7.51		29.51	29.51		74.5	74.4		5.11	5.10		3.26	2.94		9	
20/7/2011	13:58	Cloudy	Middle	1.5	24.60	24.60	24.70	7.98	7.98	7.98	30.67	30.67	30.68	72.0	71.2	71.8	5.02	4.96	5.00	2.22	2.16	2.18	4	4.00
	14:00		Middle	1.5	24.80	24.80		7.98	7.98		30.68	30.68		72.5	71.3		5.04	4.96		2.33	2.01		4	
22/7/2011	16:58	Sunny	Middle	1.0	26.90	26.90	26.85	8.12	8.12	8.13	29.24	29.24	29.24	92.8	92.2	92.5	6.24	6.20	6.23	1.48	1.26	1.35	7	6.00
	17:01		Middle	1.0	26.80	26.80		8.13	8.13		29.23	29.23		92.2	92.7		6.21	6.25		1.38	1.28		5	
26/7/2011	11:08	Fine	Middle	1.0	27.80	27.80	27.95	8.40	8.40	8.39	28.36	28.36	28.34	111.9	108.2	109.0	7.47	7.22	7.27	2.40	2.31	2.23	6	6.00
	11:10		Middle	1.0	28.10	28.10		8.38	8.38		28.31	28.31		109.3	106.7		7.28	7.10		2.17	2.03		6	



**Water Monitoring Result at WSD7 - Kowloon South
Mid-Ebb Tide**

Date	Time	Weather Condition	Sampling Depth		Water Temperature		pH			Salinity		DO Saturation		DO		Turbidity		Suspended Solids						
					°C		-		ppt		%		mg/L		NTU		mg/L							
			m		Value	Average	Value	Average	Value	Average	Value	Average	Value	Average	Value	Average	Value	Average	Value	Average				
28/6/2011	8:00	Rainy	Middle	1.5	26.80	26.80	26.80	7.85	7.85	7.88	27.39	27.39	27.29	72.9	71.2	72.8	5.01	4.89	5.00	2.22	2.15	2.24	6	6.00
	8:03		Middle	1.5	26.80	26.80		7.90	7.90		27.18	27.18		73.9	73.1		5.08	5.02		2.37	2.20		6	
30/6/2011	8:04	Cloudy	Middle	1.5	27.00	27.00	27.05	7.78	7.78	7.79	26.39	26.39	26.48	65.0	62.7	64.6	4.44	4.28	4.41	2.53	2.59	2.48	3	4.00
	8:06		Middle	1.5	27.10	27.10		7.79	7.79		26.56	26.56		66.2	64.5		4.52	4.40		2.49	2.30		5	
2/7/2011	9:35	Fine	Middle	1.5	27.60	27.60	27.70	7.79	7.79	7.80	25.52	25.52	25.53	63.7	63.1	65.0	4.34	4.31	4.43	1.84	1.88	1.92	6	5.00
	9:37		Middle	1.5	27.80	27.80		7.80	7.80		25.54	25.54		68.5	64.7		4.65	4.40		2.02	1.94		4	
4/7/2011	17:44	Fine	Middle	1.5	28.40	28.40	28.35	7.88	7.88	7.87	24.35	24.35	24.34	56.7	55.4	55.0	3.85	3.77	3.74	6.13	5.99	6.13	13	11.50
	17:47		Middle	1.5	28.30	28.30		7.86	7.86		24.32	24.32		54.6	53.4		3.70	3.64		6.35	6.06		10	
6/7/2011	13:02	Fine	Middle	1.5	27.80	27.80	27.90	7.75	7.75	7.78	24.86	24.86	24.88	68.2	65.4	66.8	4.63	4.44	4.54	4.11	4.12	4.13	7	7.00
	13:04		Middle	1.5	28.00	28.00		7.80	7.80		24.90	24.90		68.4	65.0		4.64	4.43		4.13	4.14		7	
8/7/2011	16:30	Sunny	Middle	1.5	29.00	29.00	29.05	8.09	8.09	8.09	25.94	25.94	25.64	87.0	88.7	88.9	5.68	5.89	5.88	2.64	1.87	2.17	4	5.00
	16:31		Middle	1.5	29.10	29.10		8.09	8.09		25.33	25.33		91.7	88.1		6.10	5.85		2.01	2.15		6	
12/7/2011	8:28	Cloudy	Middle	1.5	26.20	26.20	26.30	7.63	7.63	7.66	29.17	29.17	29.16	53.7	52.8	53.6	3.67	3.61	3.66	2.47	2.07	2.24	5	4.50
	8:32		Middle	1.5	26.40	26.40		7.68	7.68		29.15	29.15		54.5	53.2		3.72	3.63		2.19	2.22		4	
14/7/2011	8:33	Cloudy	Middle	1.5	25.70	25.70	25.75	7.63	7.63	7.64	31.05	31.05	31.05	51.8	50.1	51.6	3.54	3.42	3.52	3.03	2.43	2.51	5	6.00
	8:35		Middle	1.5	25.80	25.80		7.65	7.65		31.05	31.05		52.5	51.8		3.59	3.54		2.27	2.32		7	
16/7/2011	16:10	Cloudy	Middle	1.5	25.90	25.90	25.90	7.83	7.83	7.82	28.90	28.90	28.90	81.9	81.8	81.7	5.65	5.64	5.64	9.51	9.83	9.35	12	11.00
	16:13		Middle	1.5	25.89	25.89		7.81	7.81		28.89	28.89		81.6	81.5		5.63	5.62		8.70	9.34		10	
18/7/2011	14:17	Fine	Middle	1.5	26.43	26.43	26.42	7.43	7.43	7.43	30.11	30.11	30.12	74.2	73.6	73.3	6.03	5.08	5.24	2.75	2.91	2.81	8	7.00
	14:20		Middle	1.5	26.41	26.41		7.42	7.42		30.12	30.12		73.0	72.3		4.95	4.90		2.81	2.75		6	
20/7/2011	12:05	Cloudy	Middle	1.5	25.60	25.60	25.65	7.87	7.87	7.87	30.93	30.93	30.95	51.7	51.4	51.5	3.54	3.51	3.52	4.84	4.16	4.37	6	6.00
	12:08		Middle	1.5	25.70	25.70		7.87	7.87		30.97	30.97		52.4	50.5		3.57	3.44		4.19	4.27		6	
22/7/2011	16:25	Sunny	Middle	1.5	26.50	26.50	26.55	6.33	6.33	6.33	30.26	30.26	30.25	75.2	75.0	74.7	5.09	5.07	5.05	2.09	2.08	1.72	6	6.50
	16:28		Middle	1.5	26.60	26.60		6.32	6.32		30.24	30.24		74.0	74.4		5.00	5.02		1.40	1.32		7	
26/7/2011	8:08	Fine	Middle	1.5	27.80	27.80	27.90	8.11	8.11	8.13	29.86	29.86	29.86	88.4	87.7	87.6	5.86	5.81	5.80	1.87	2.25	1.99	6	7.00
	8:11		Middle	1.5	28.00	28.00		8.15	8.15		29.86	29.86		87.8	86.4		5.82	5.72		1.98	1.84		8	

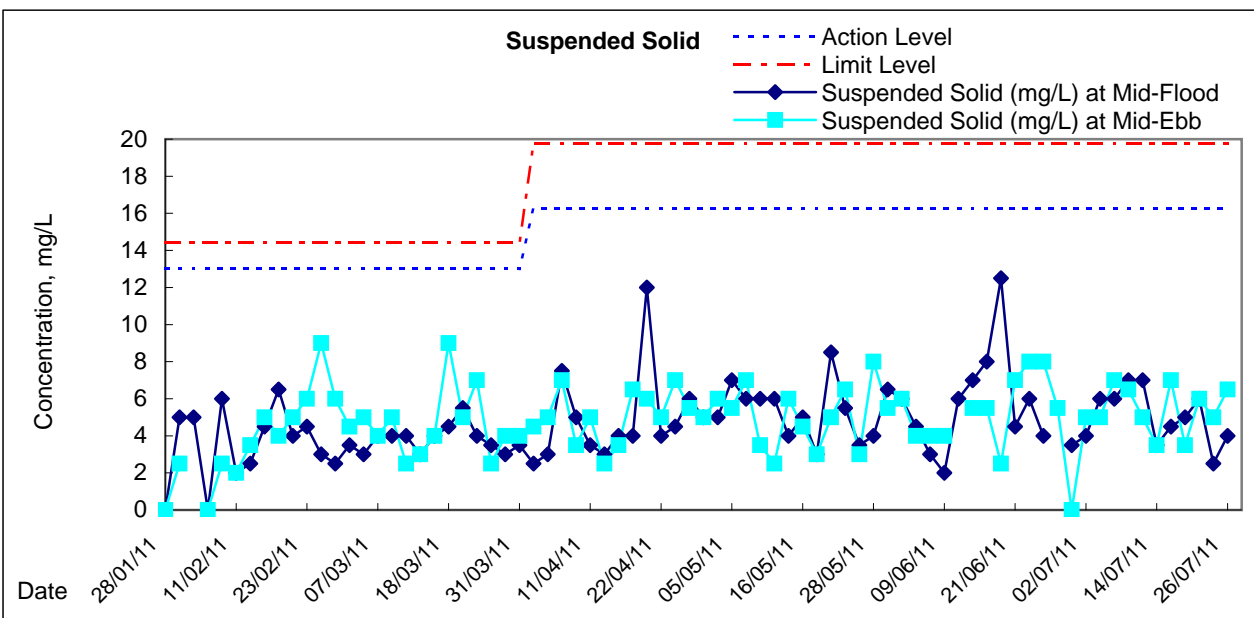
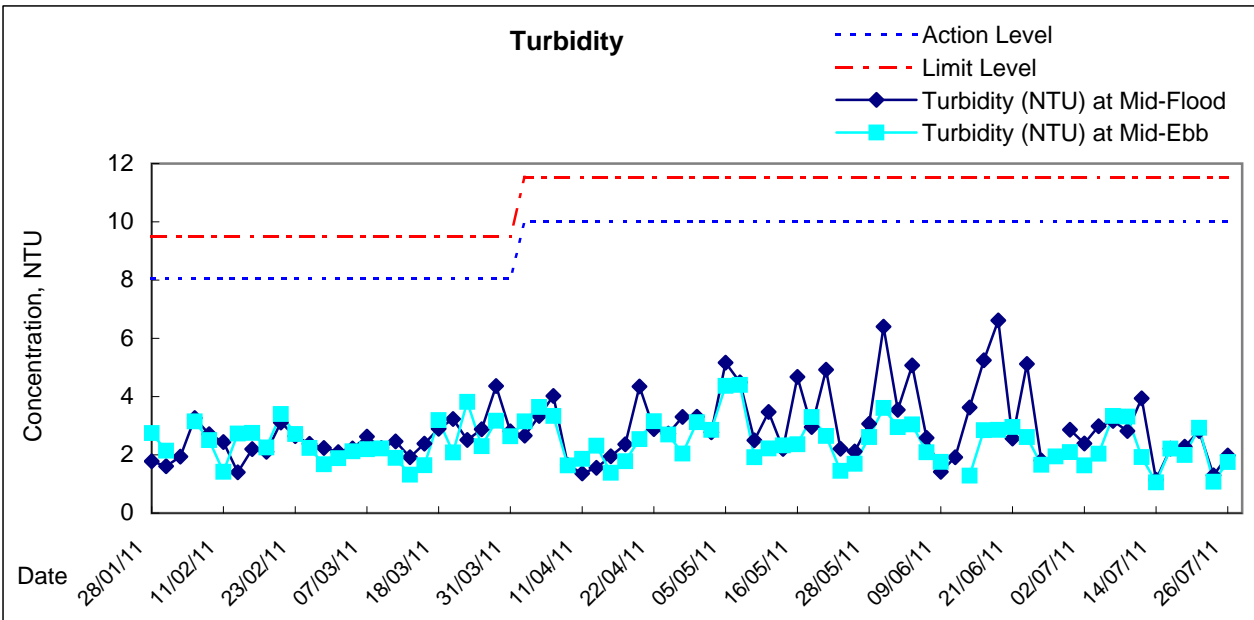
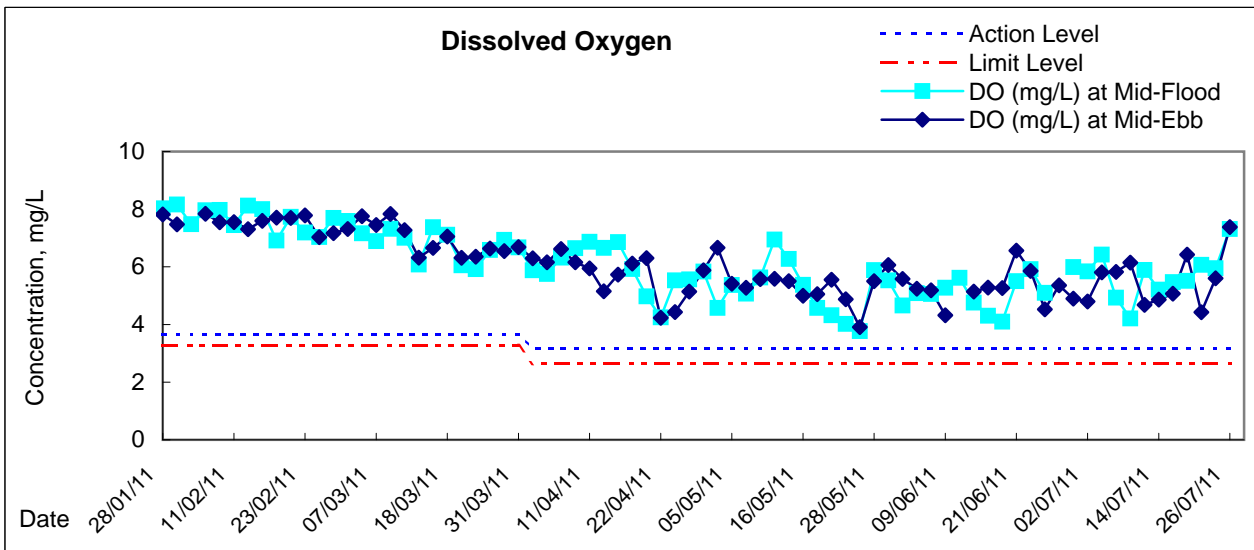

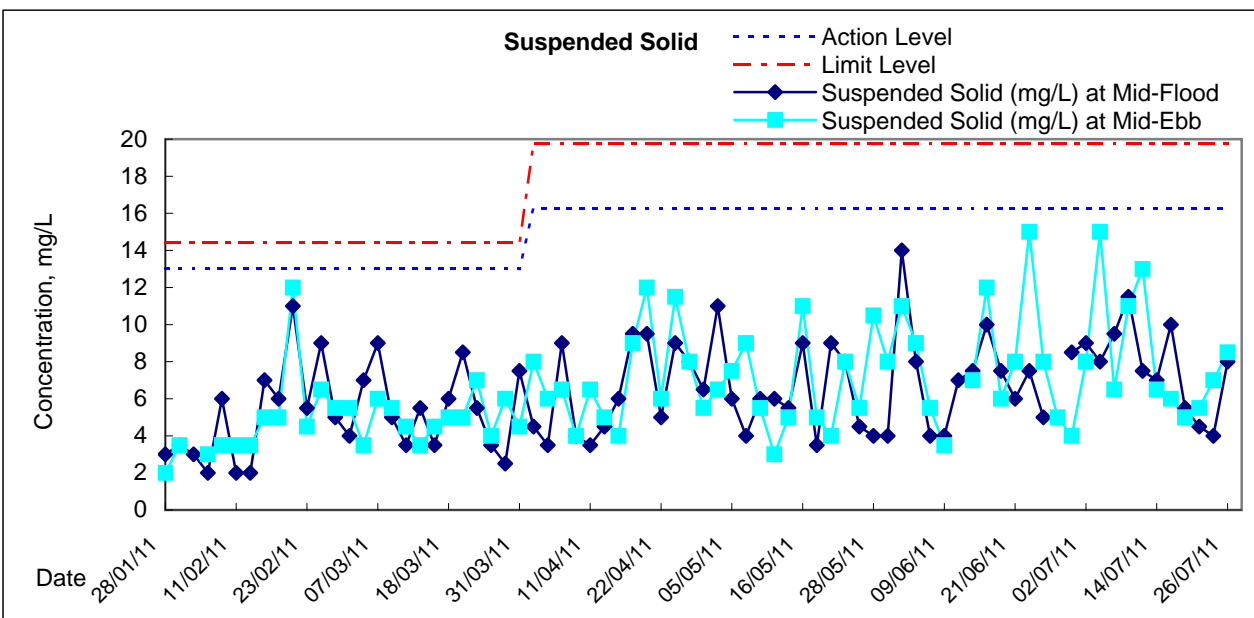
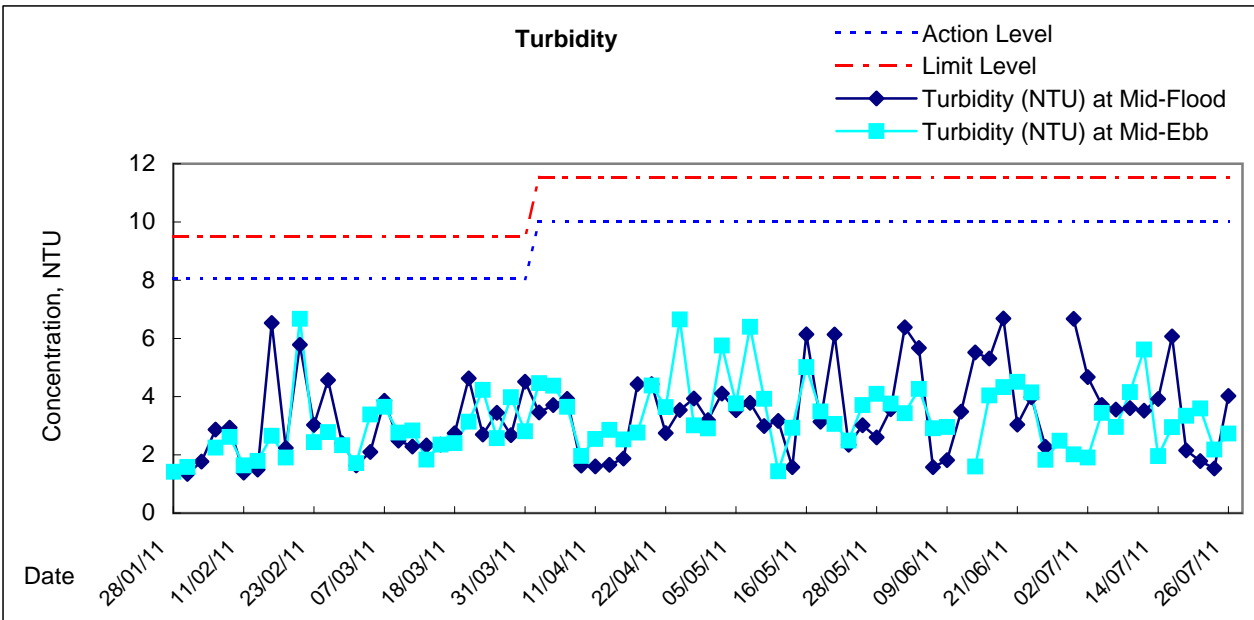
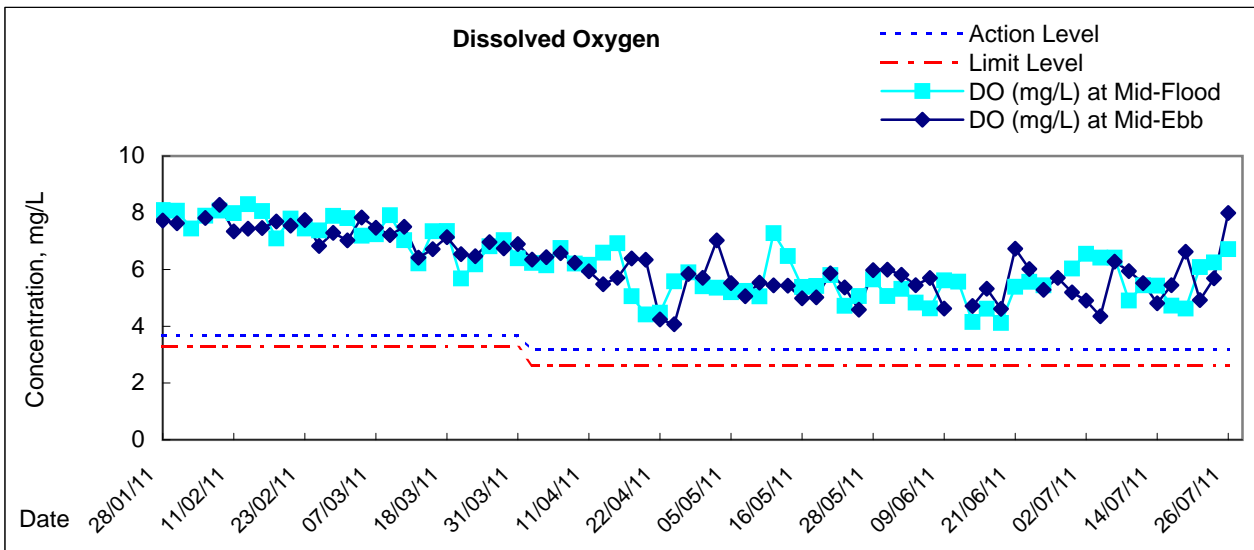

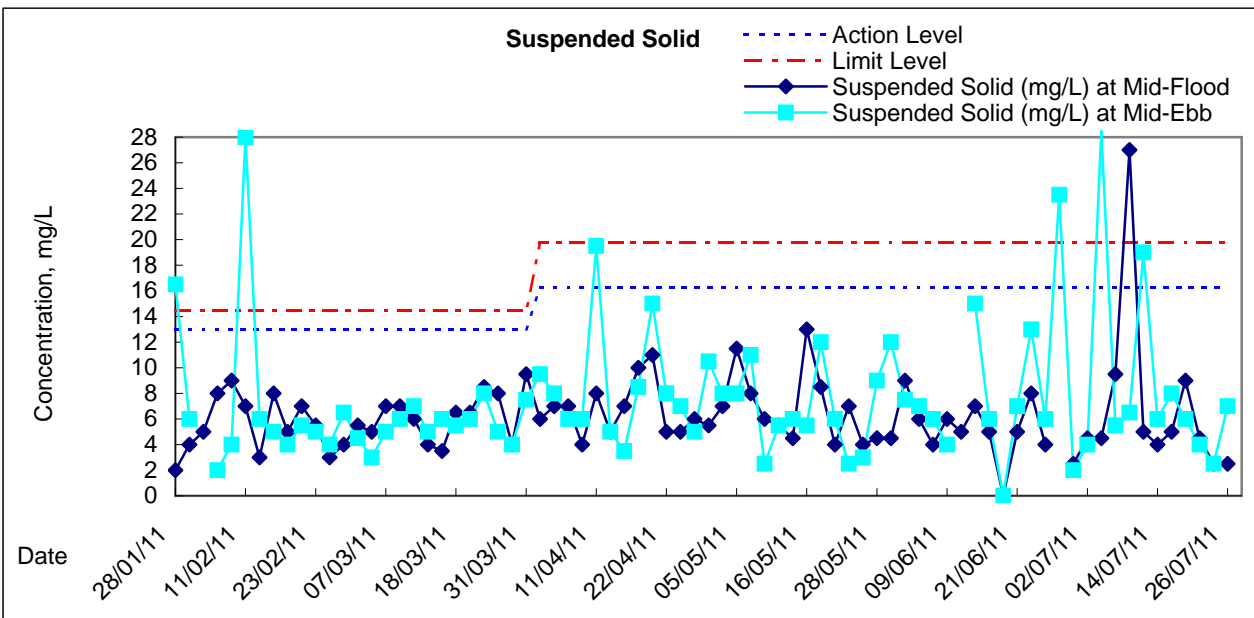
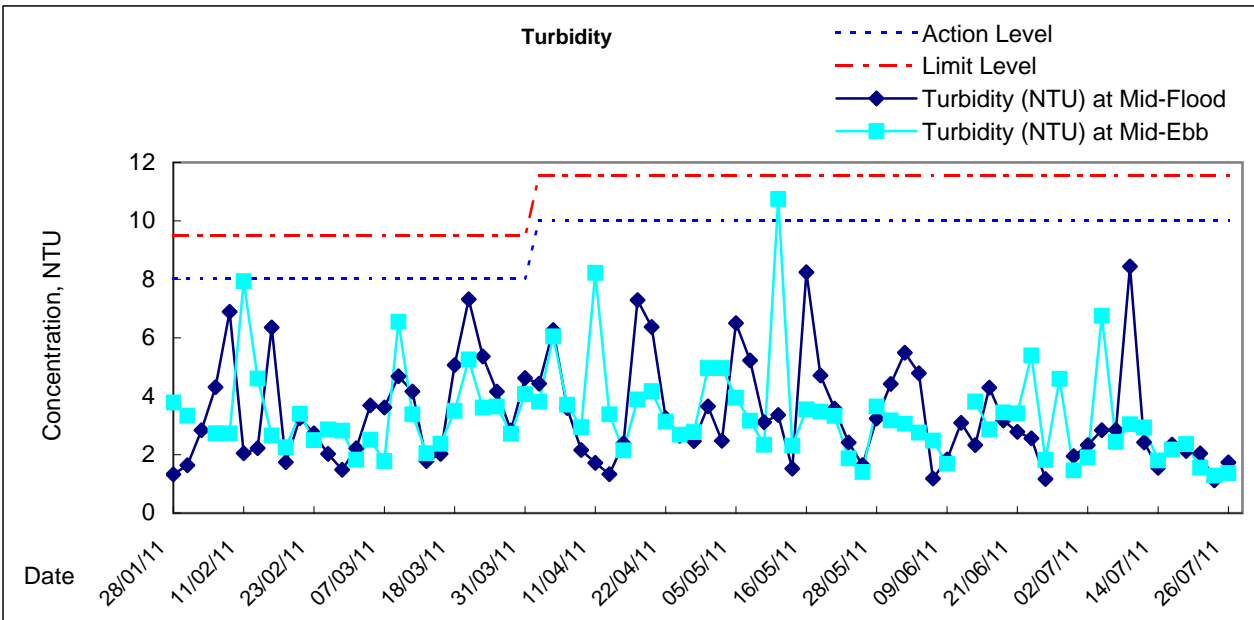
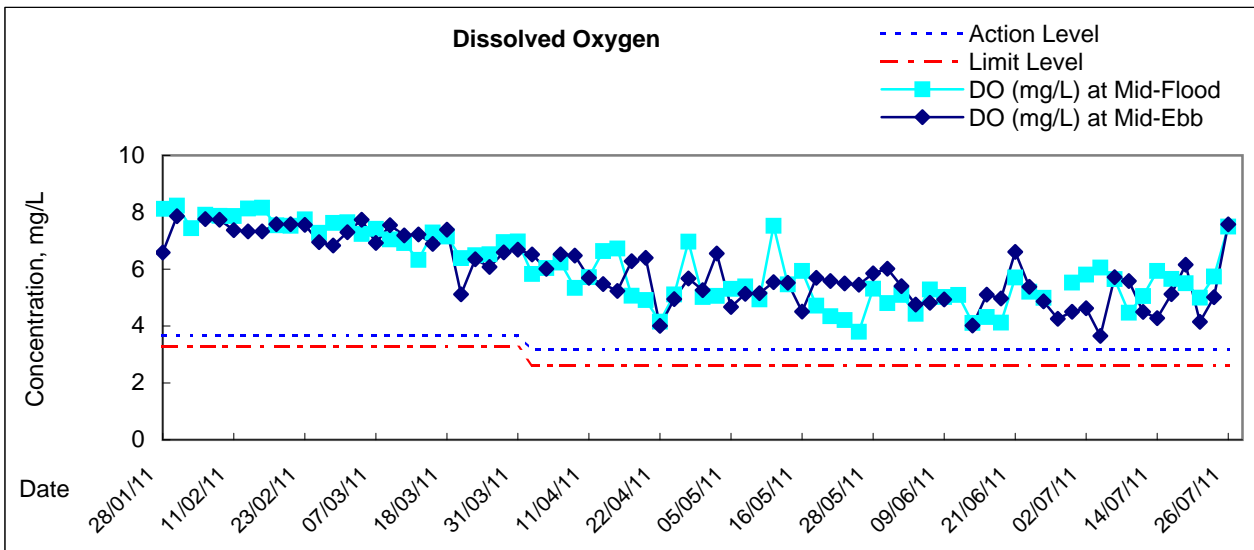

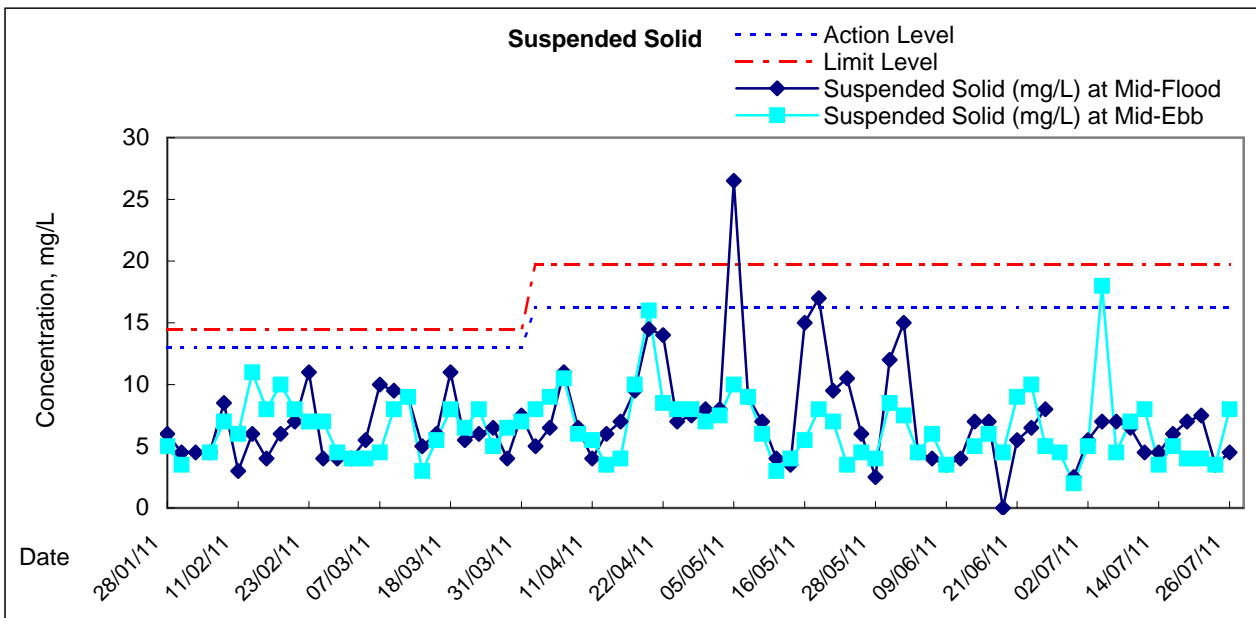
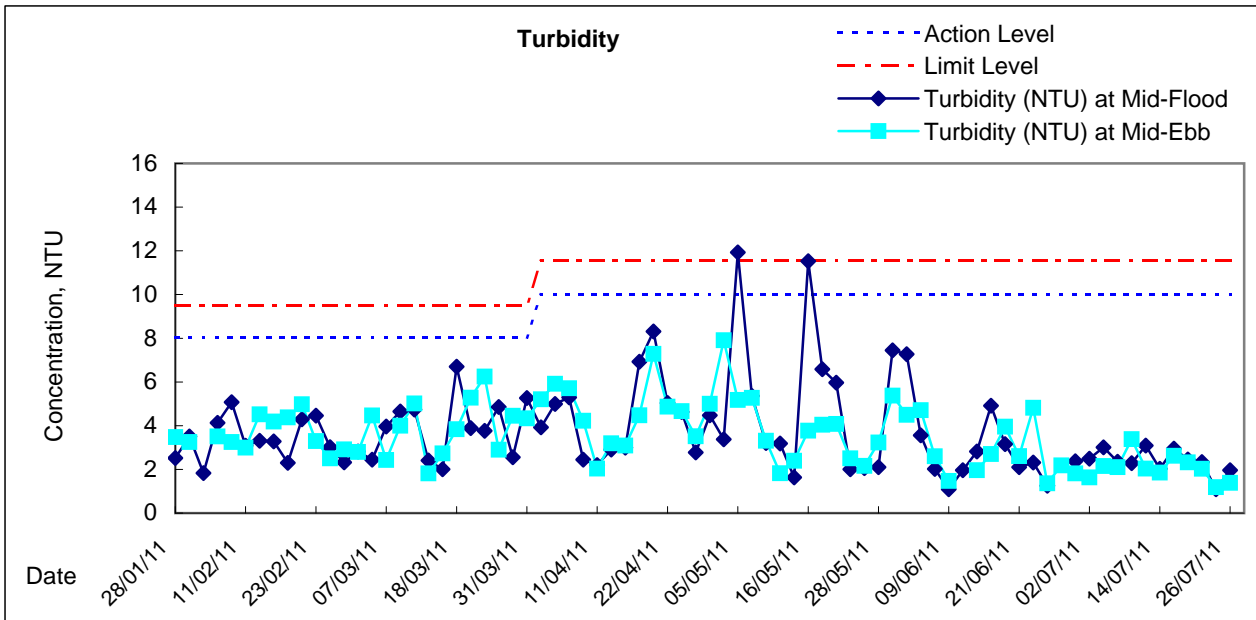
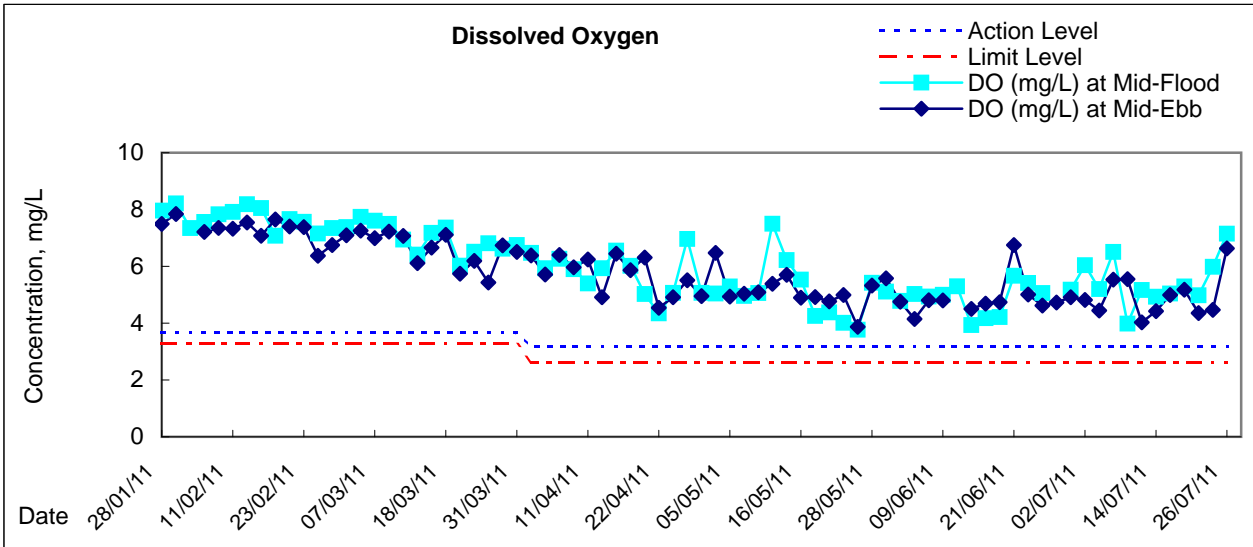

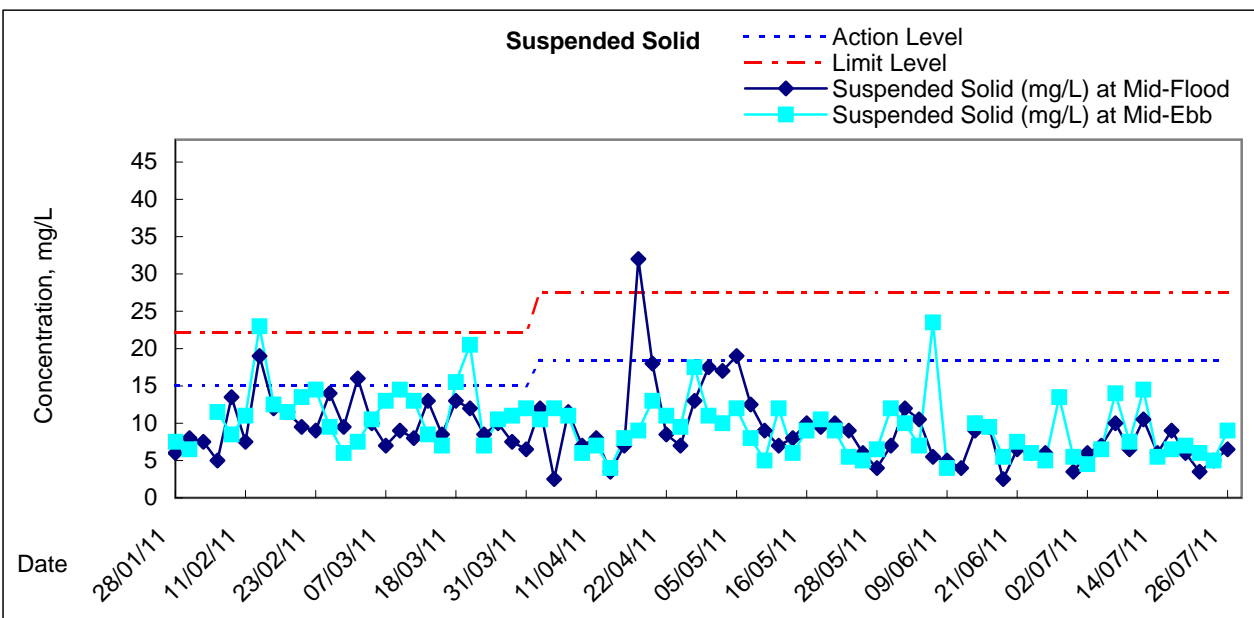
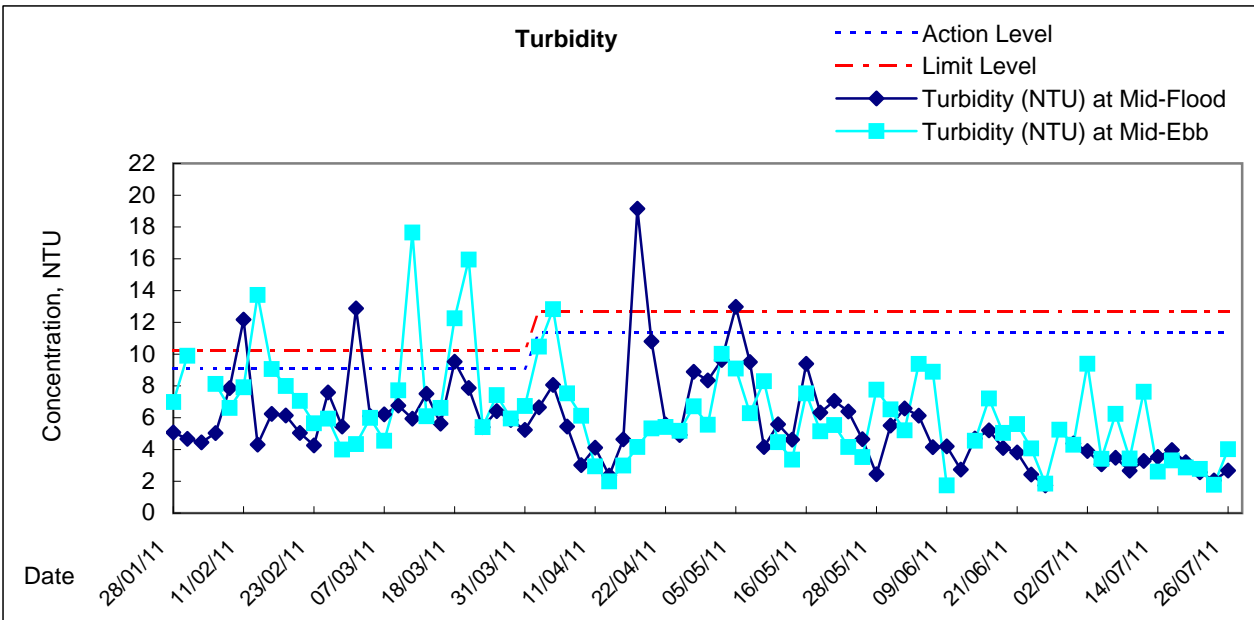
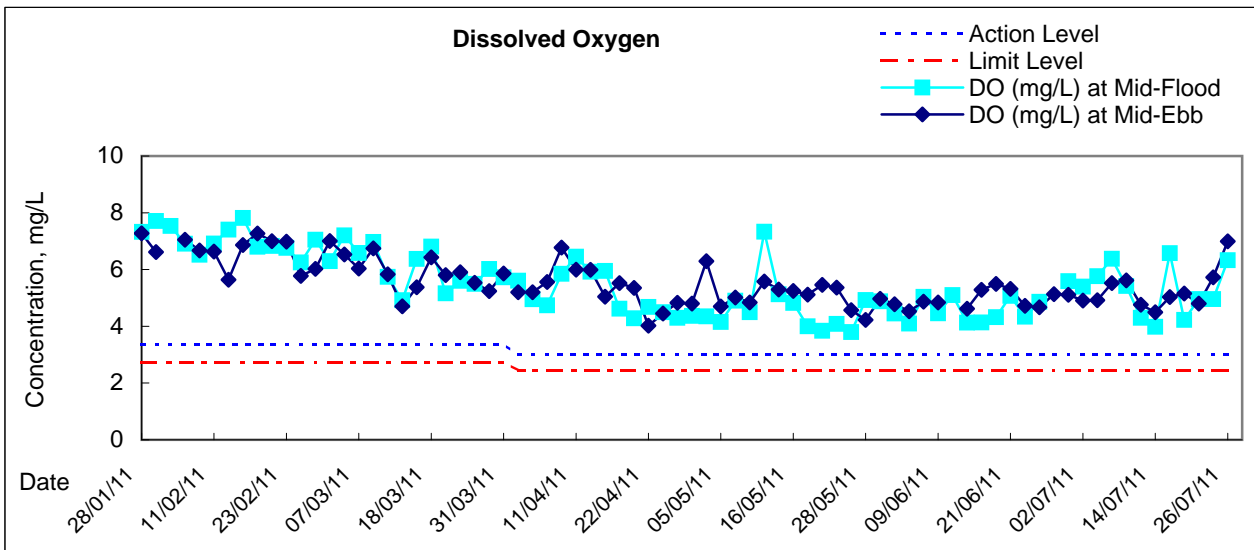

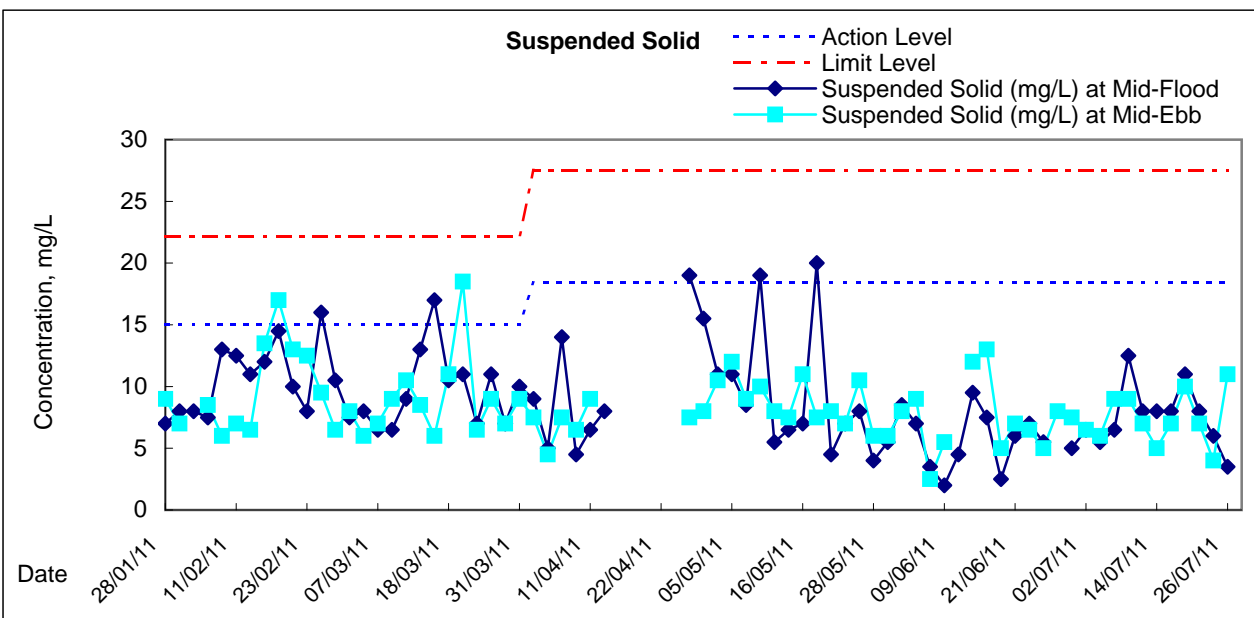
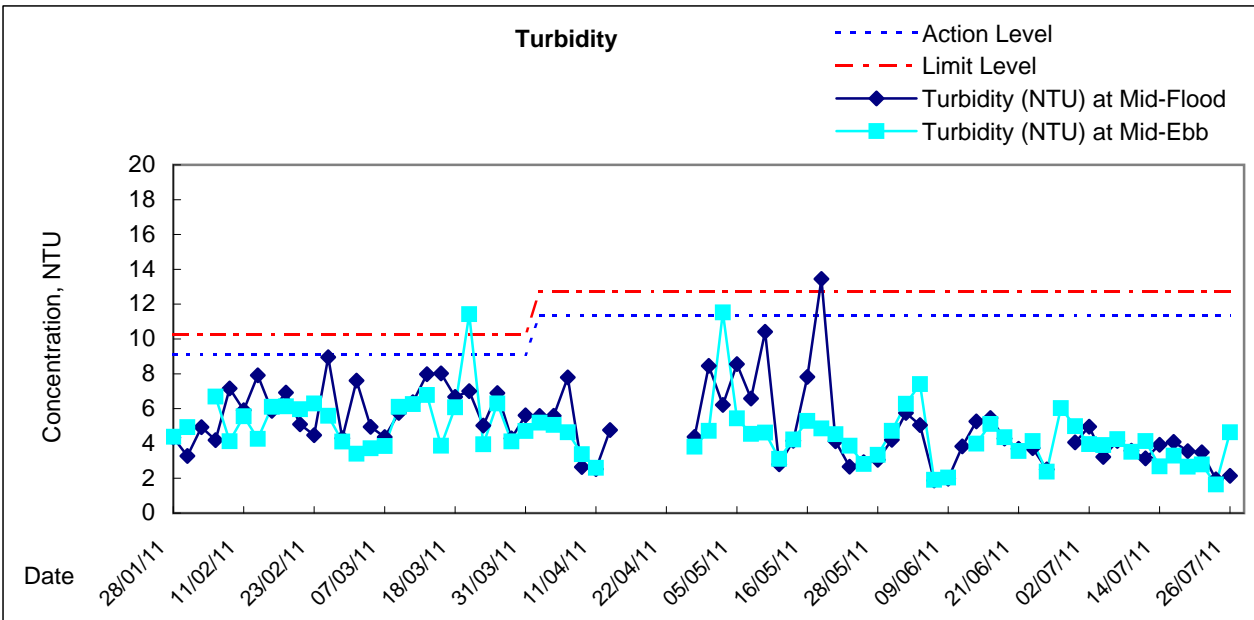
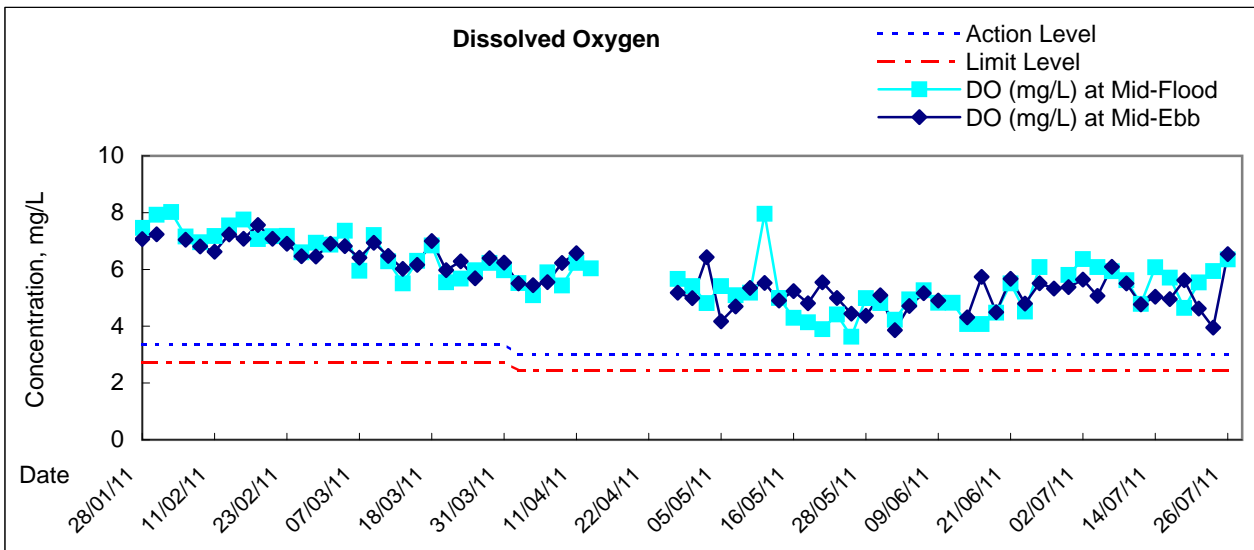

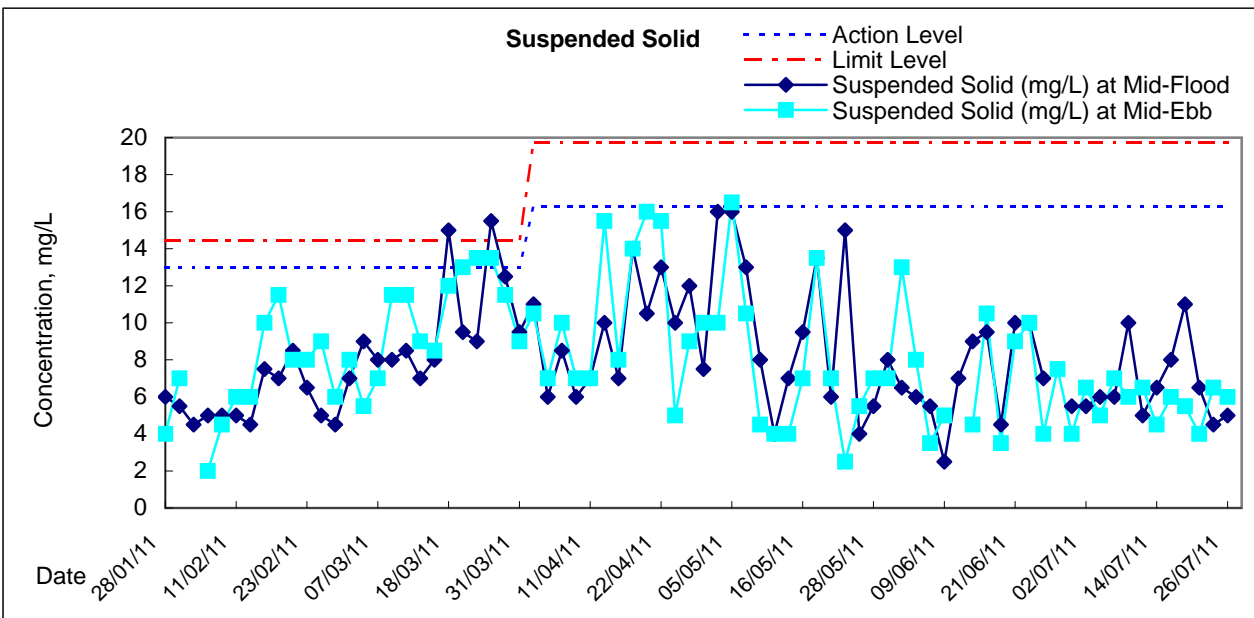
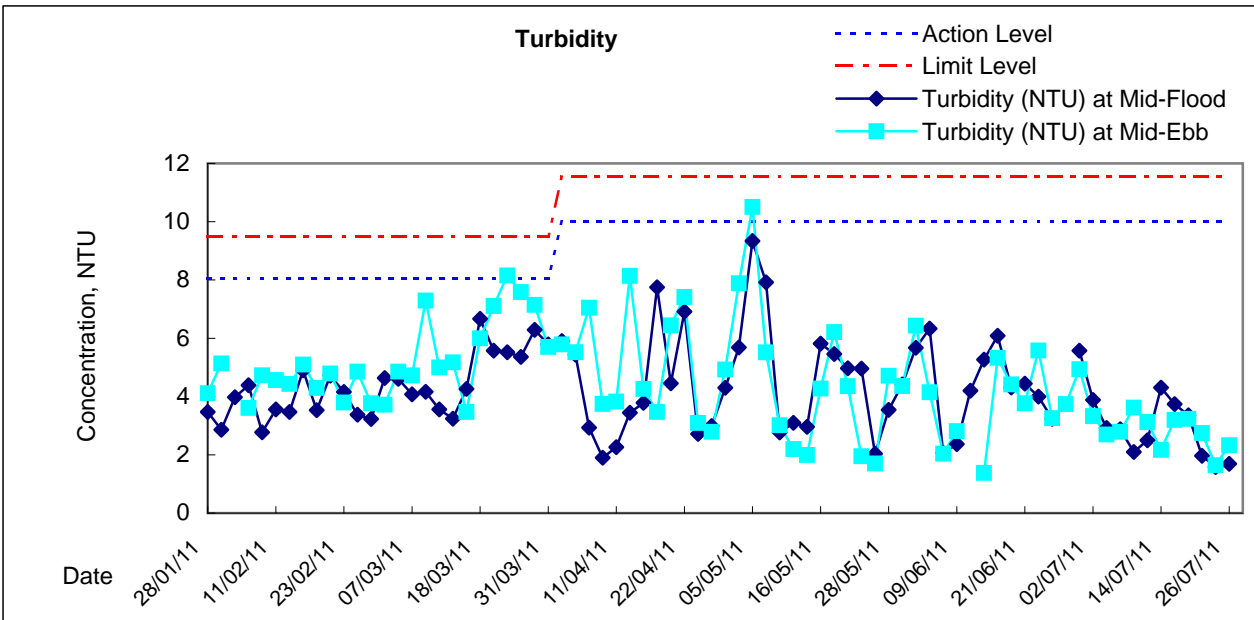
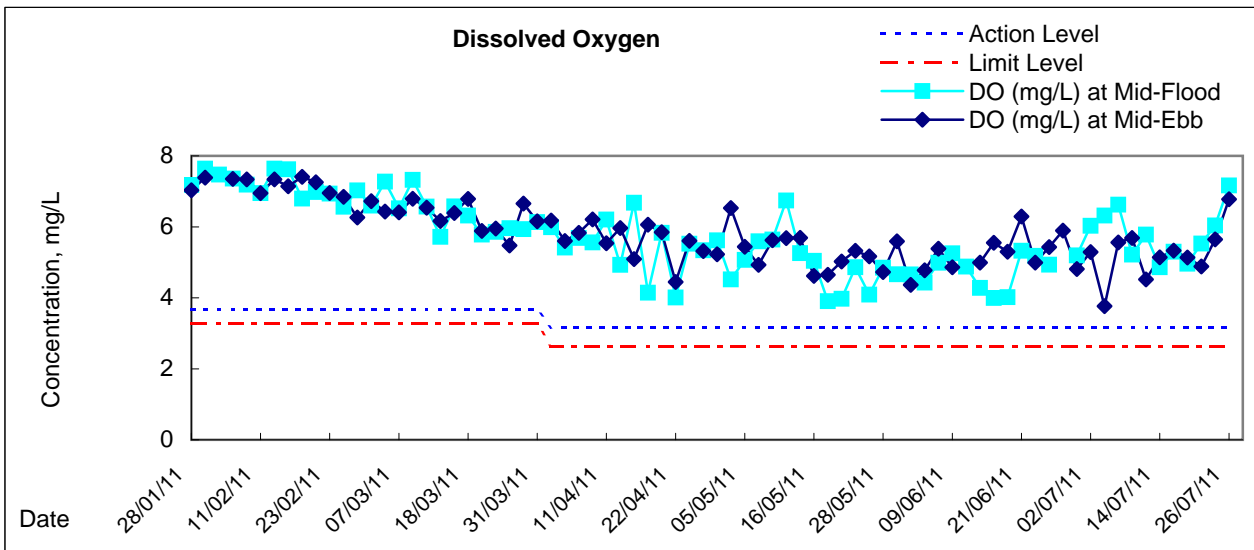

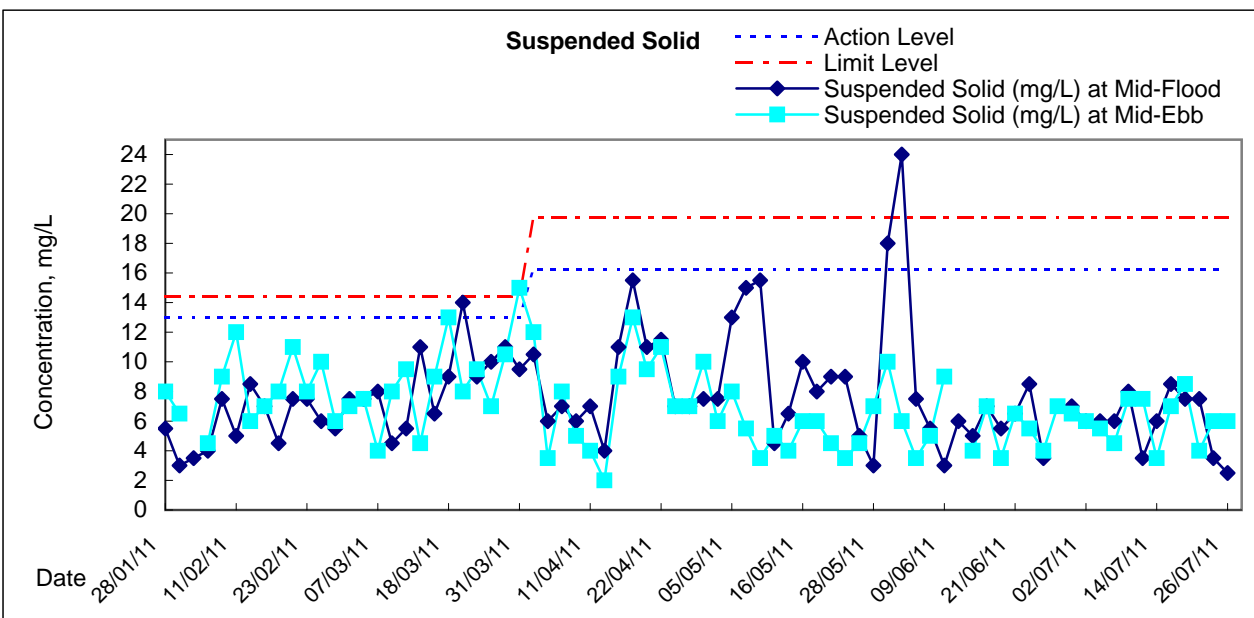
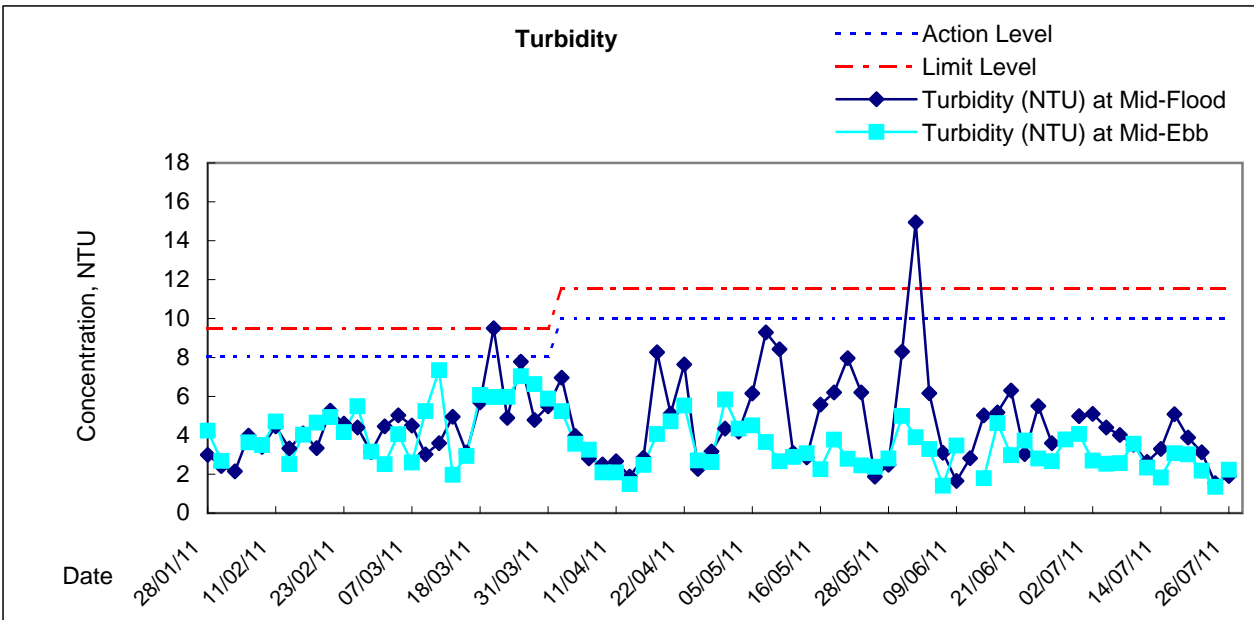
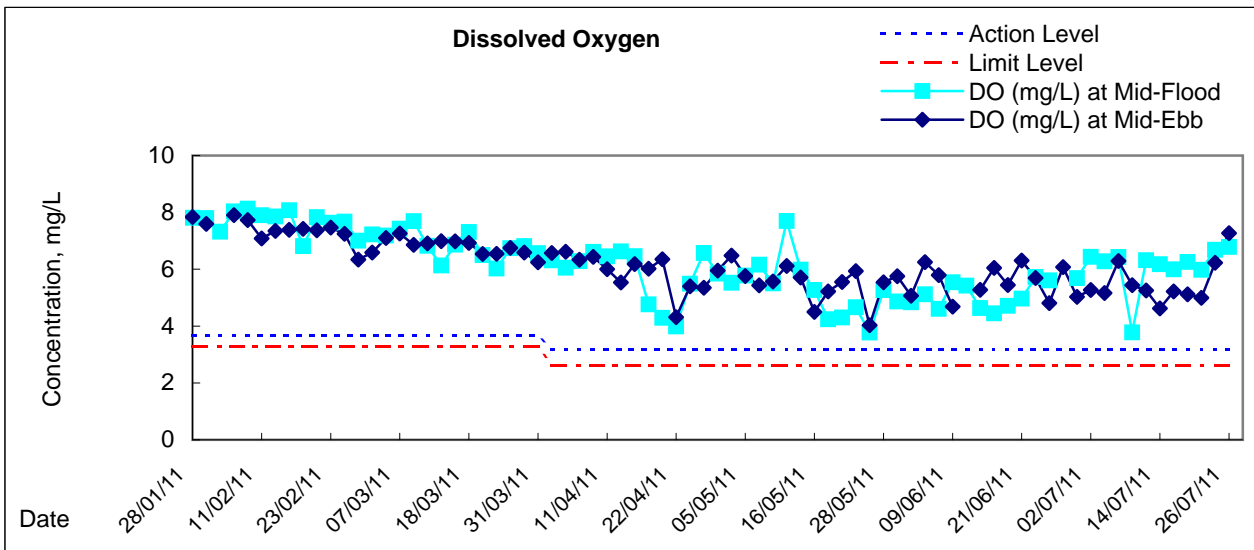

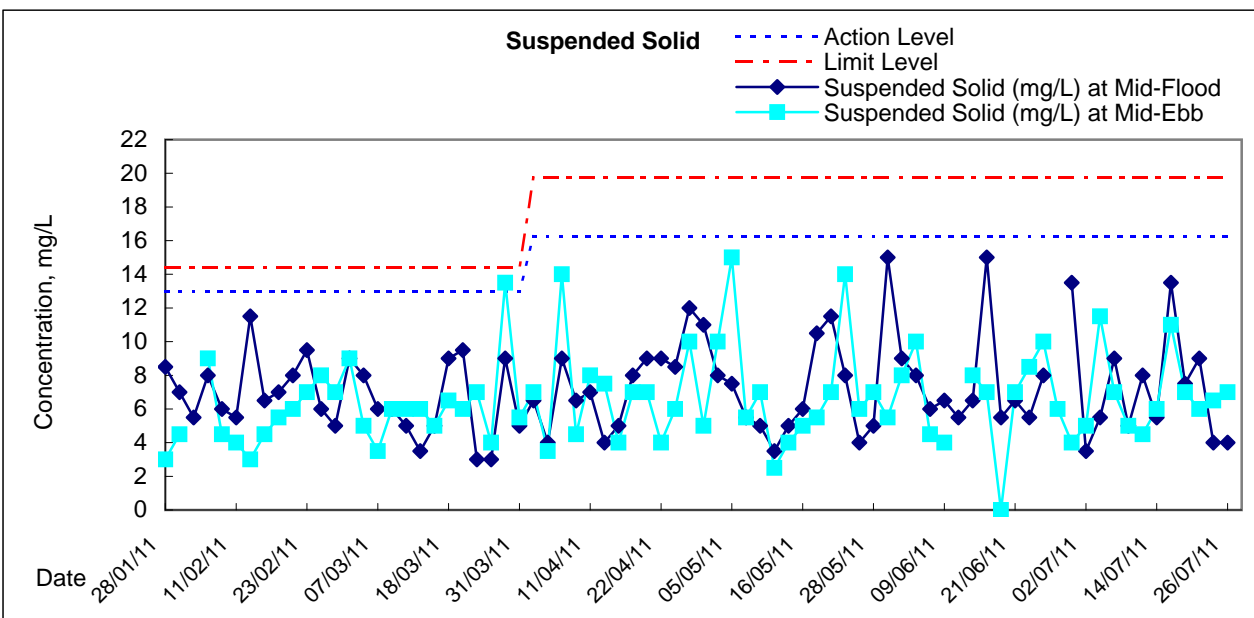
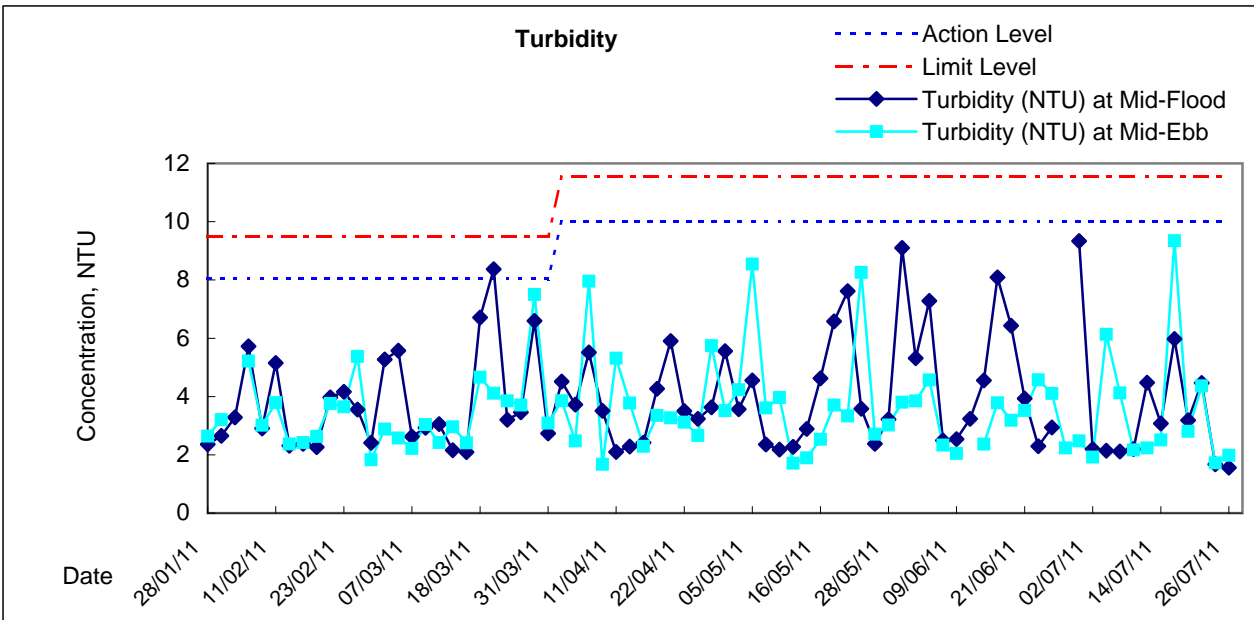
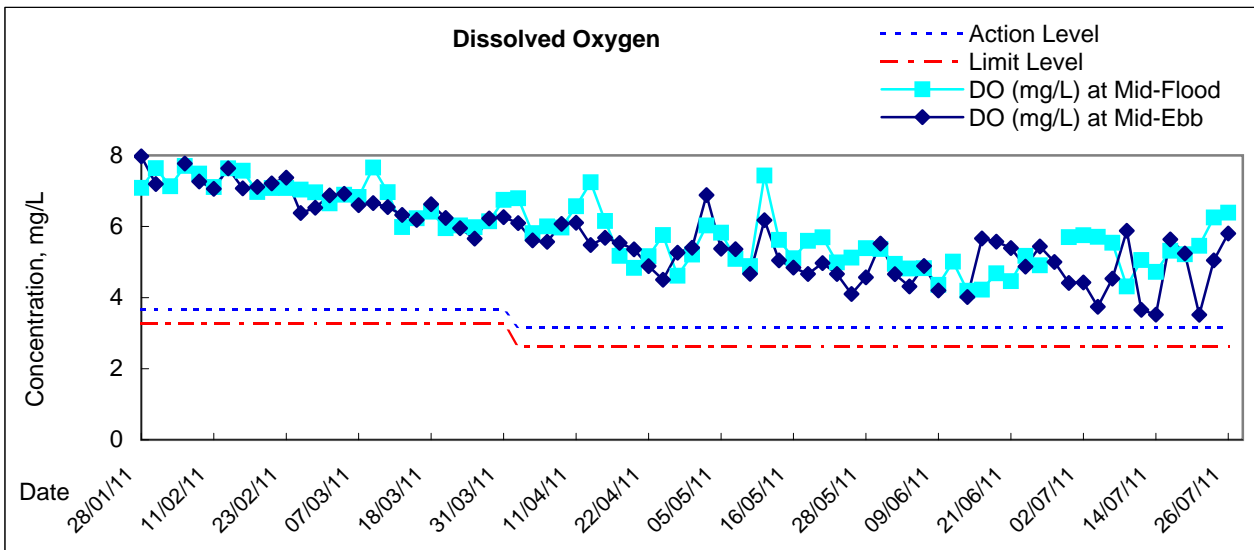

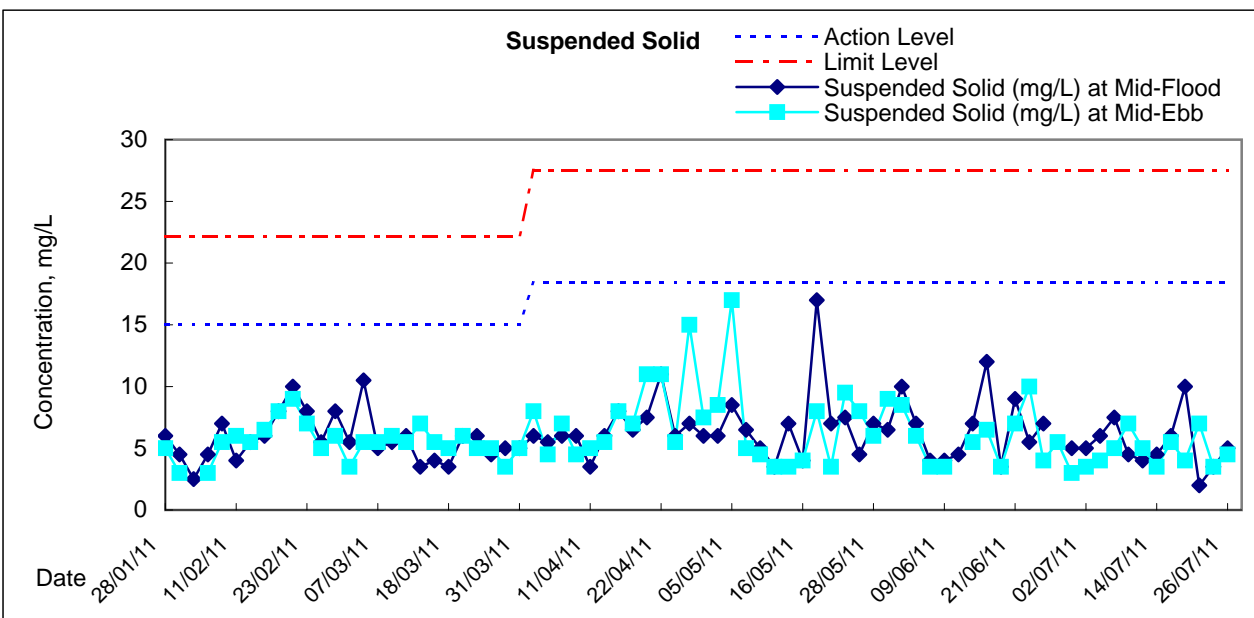
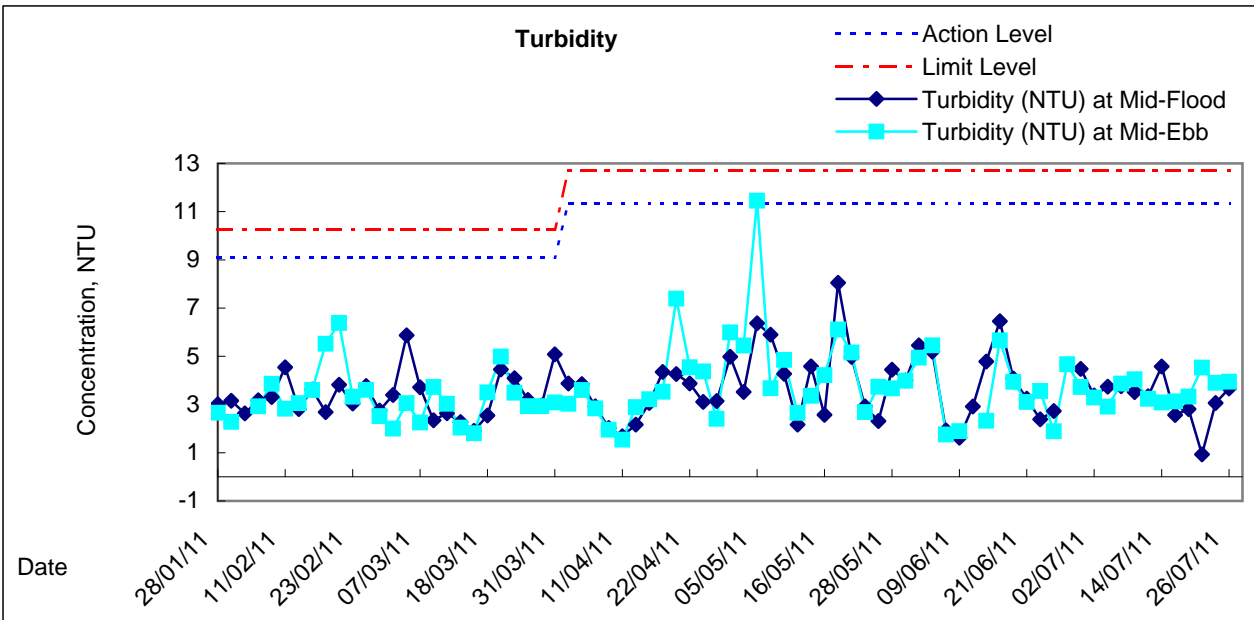
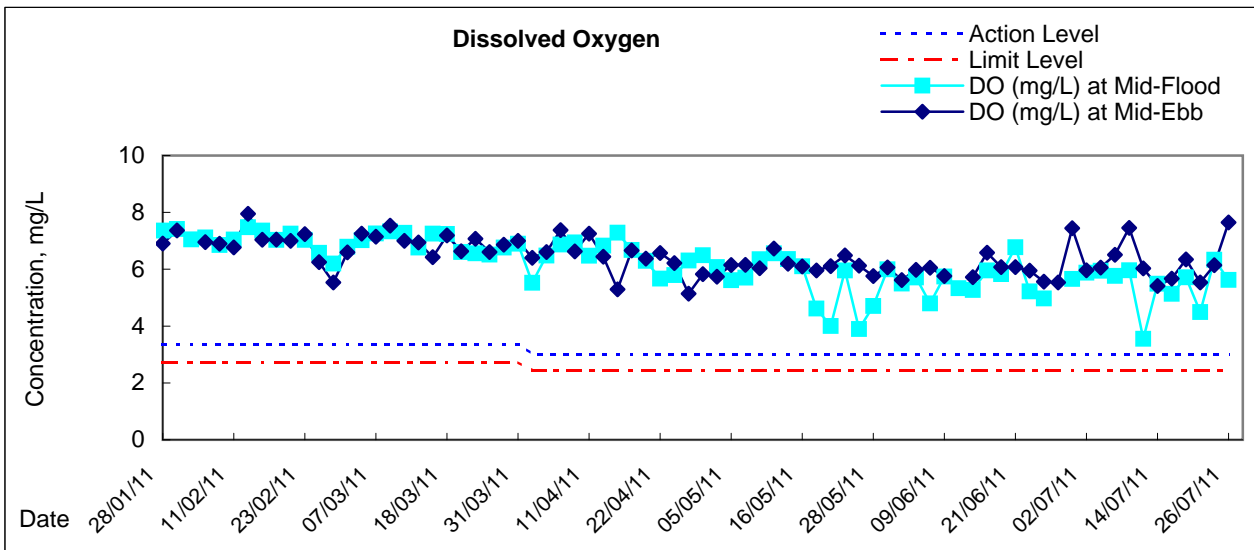

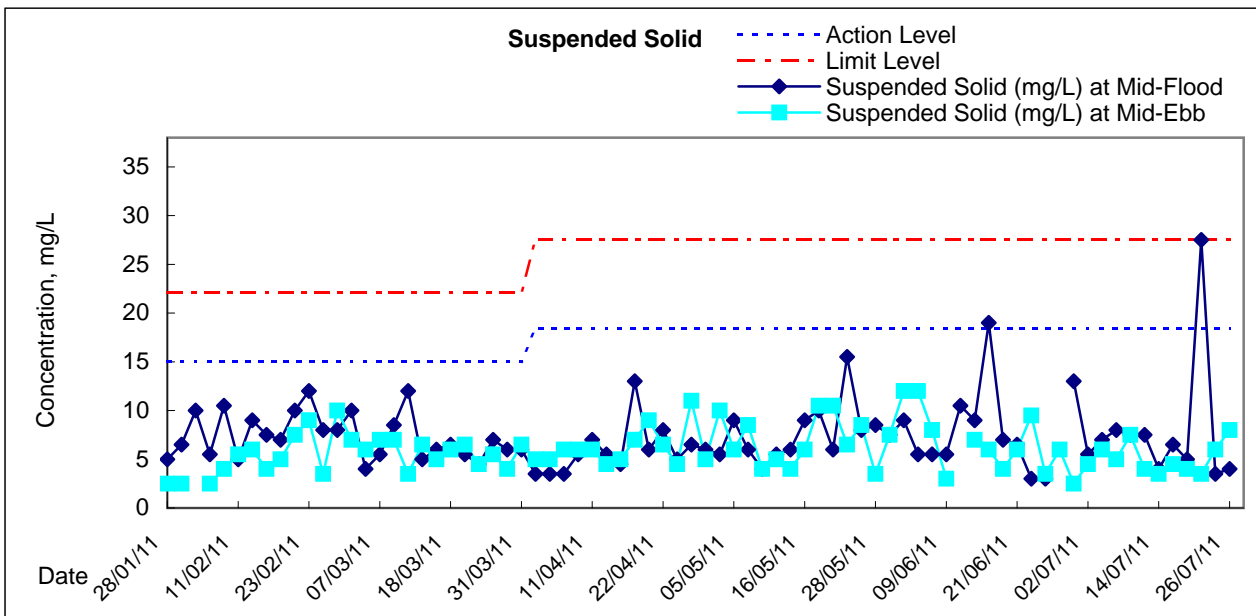
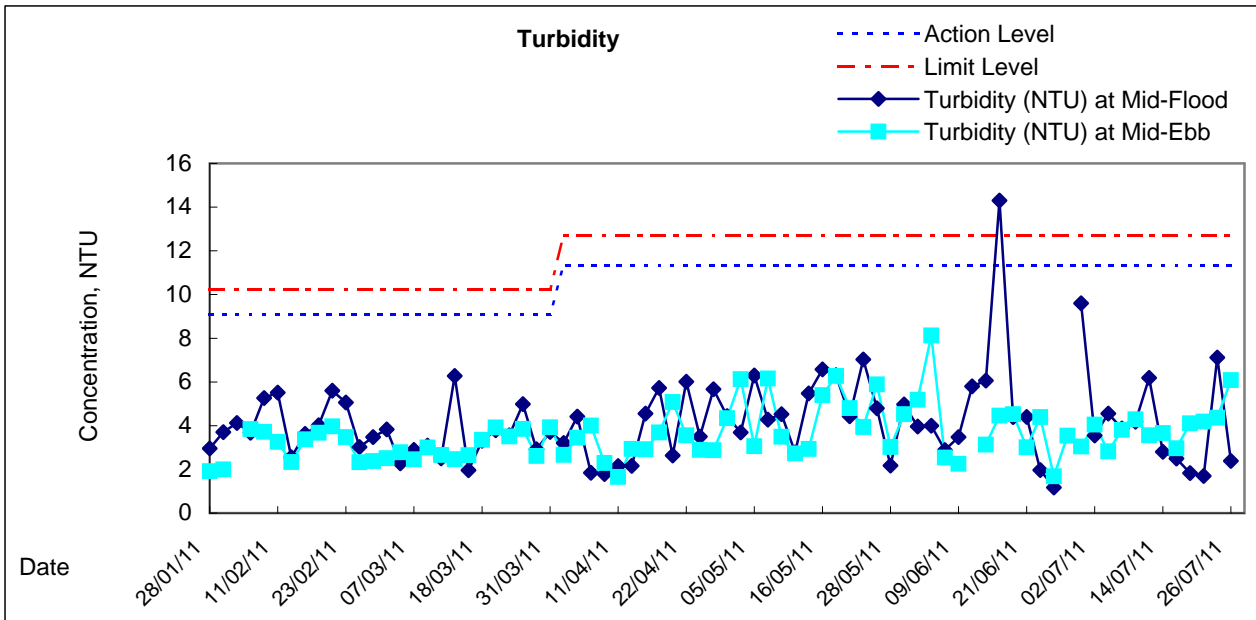
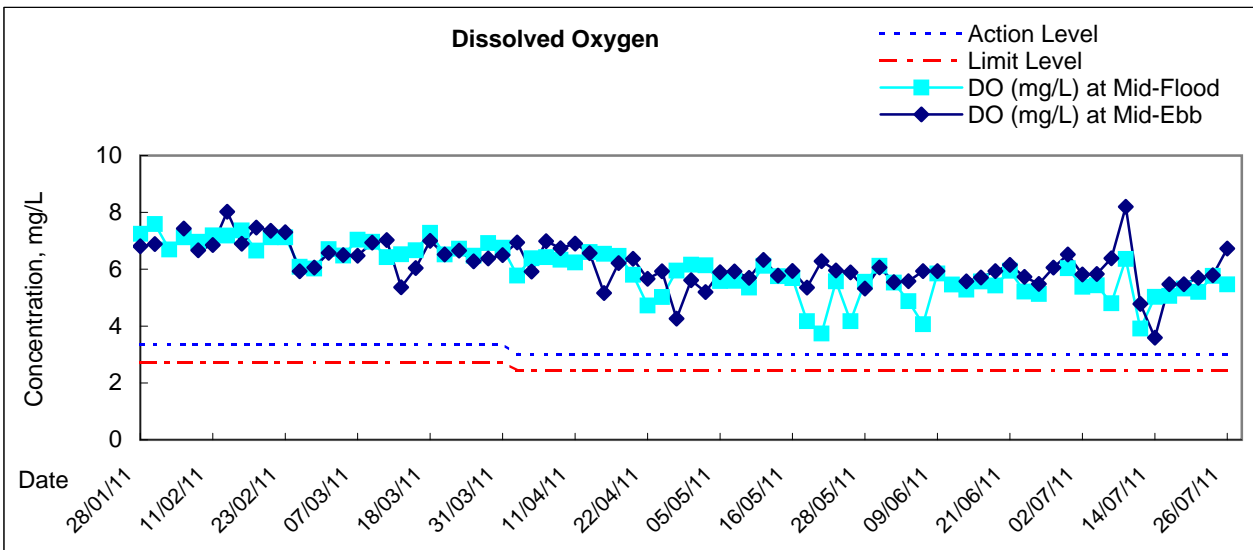

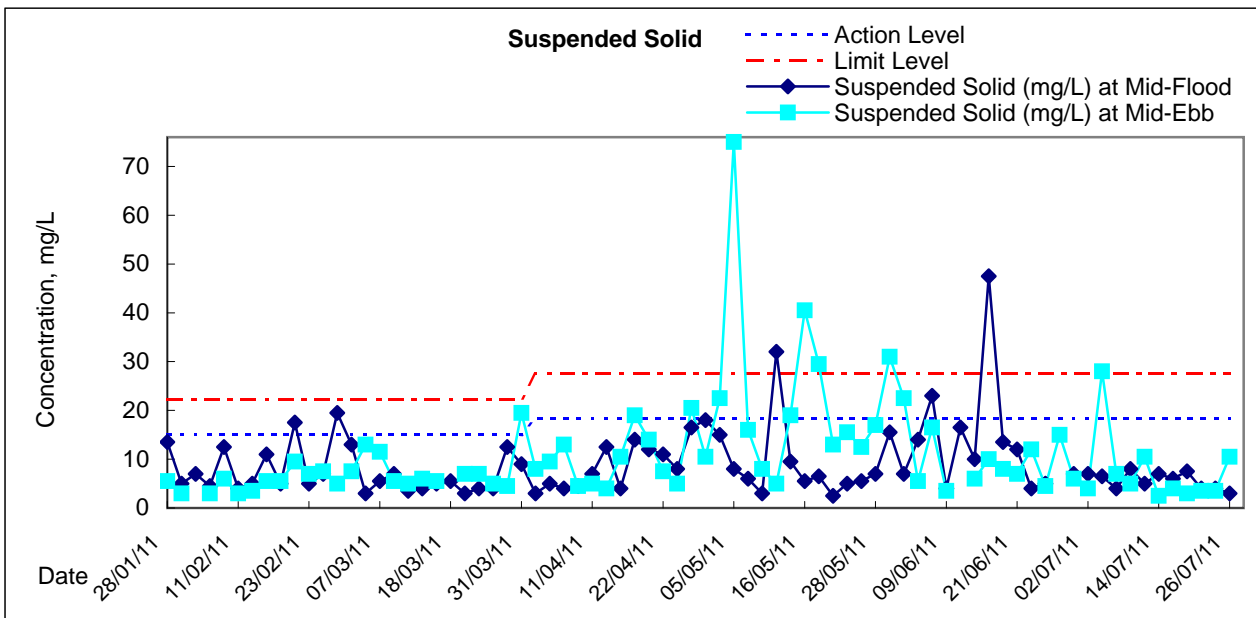
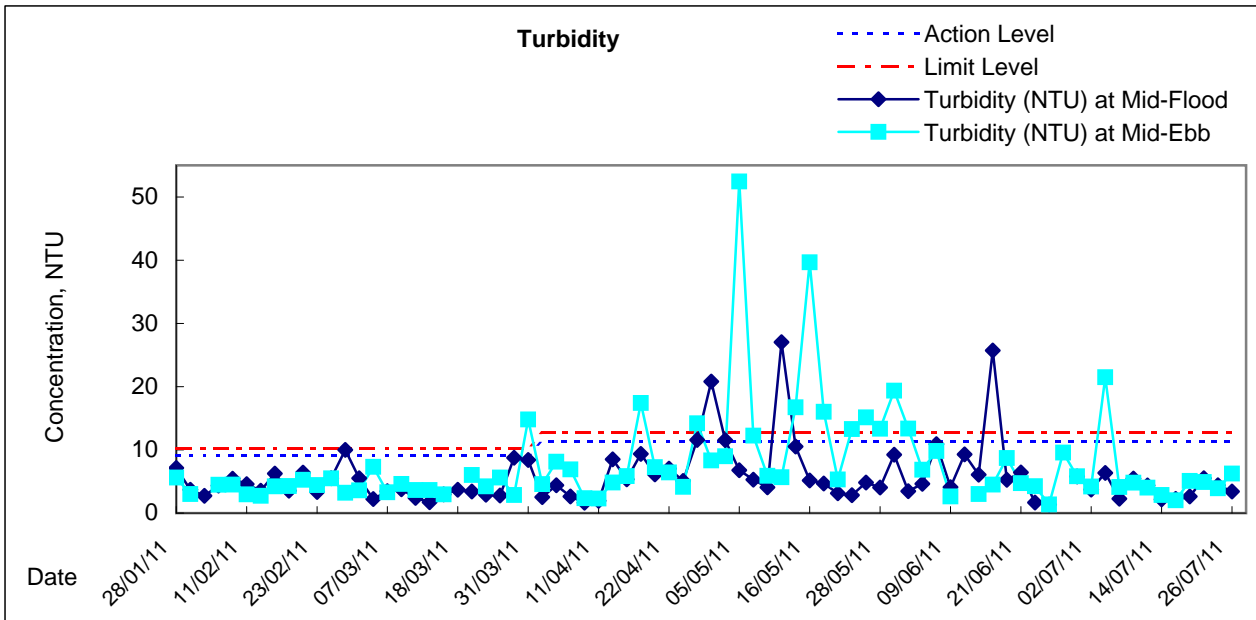
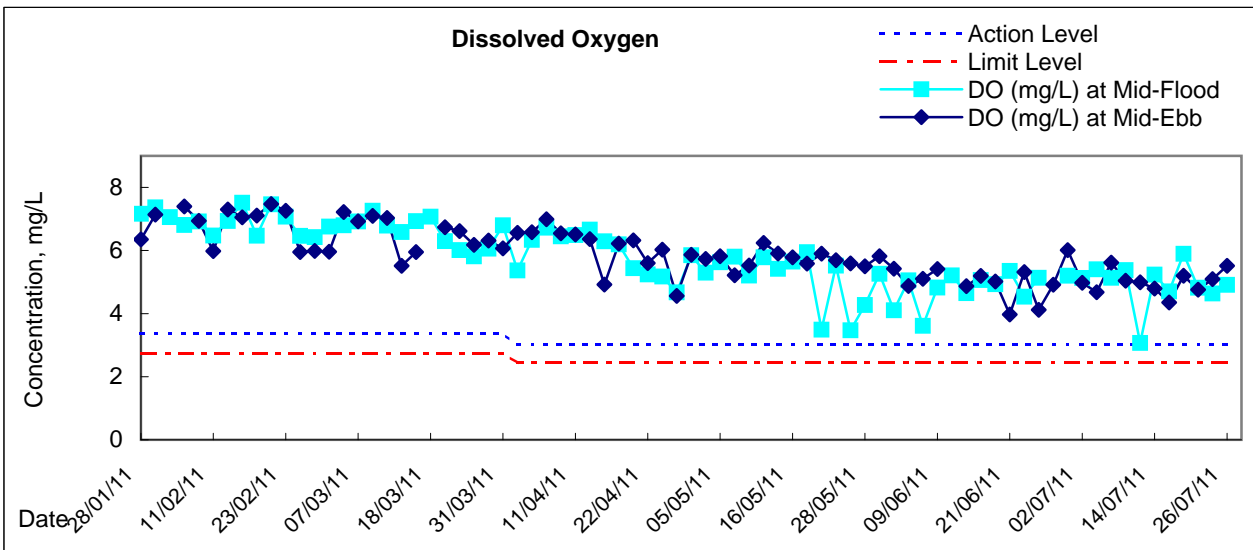



Graphic Presentation of Water Quality Result of C4e - WCT and GEC (Eastern)

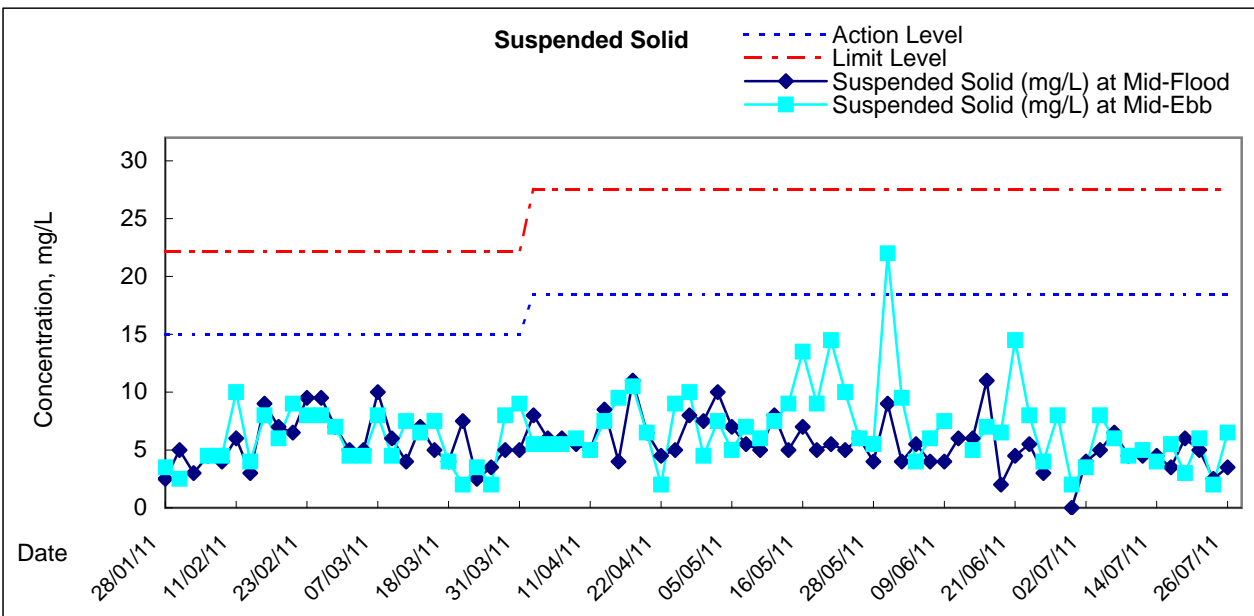
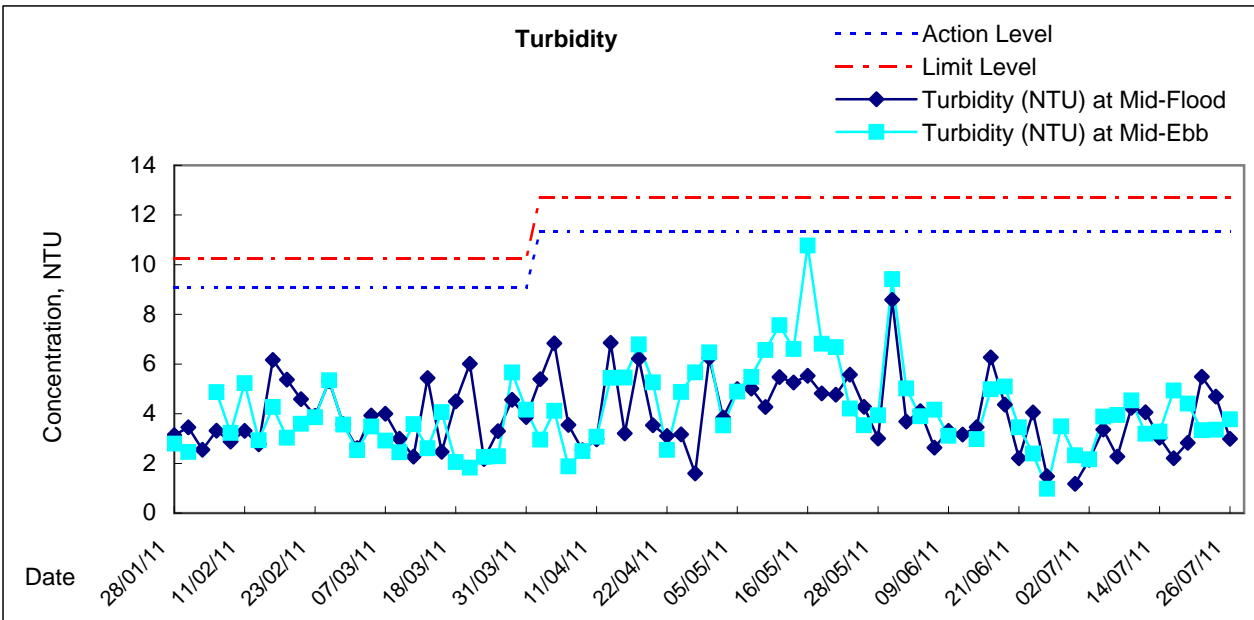
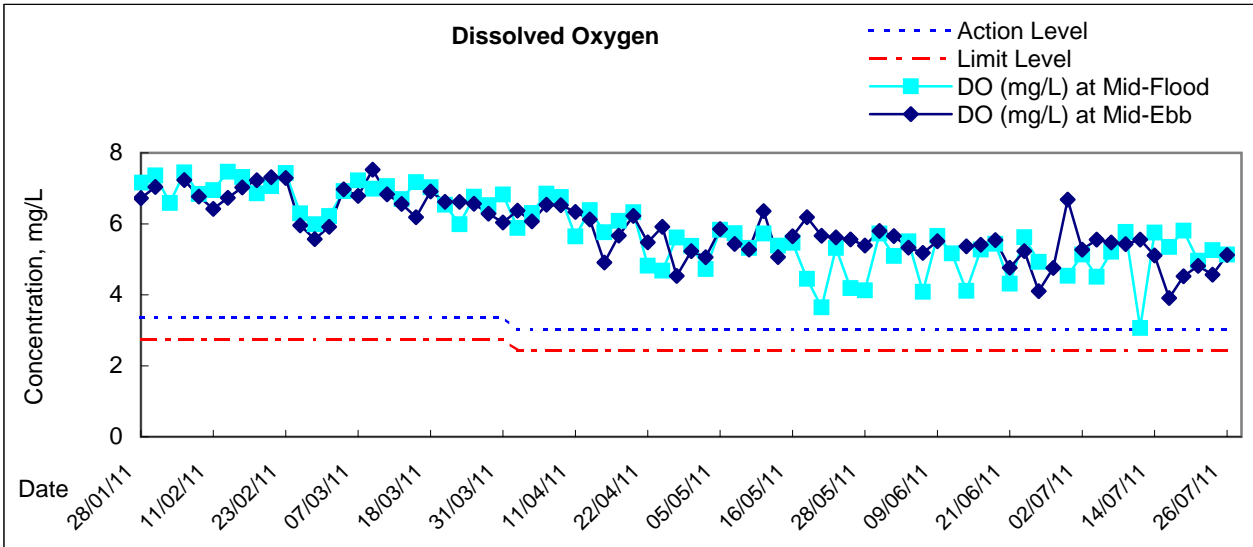

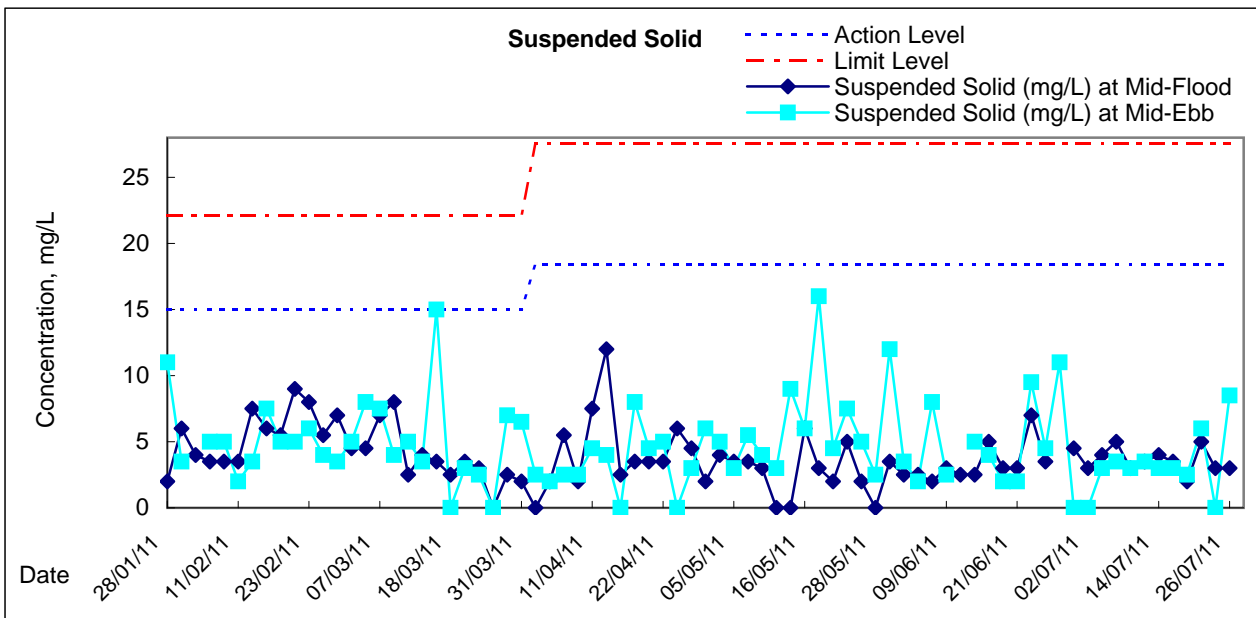
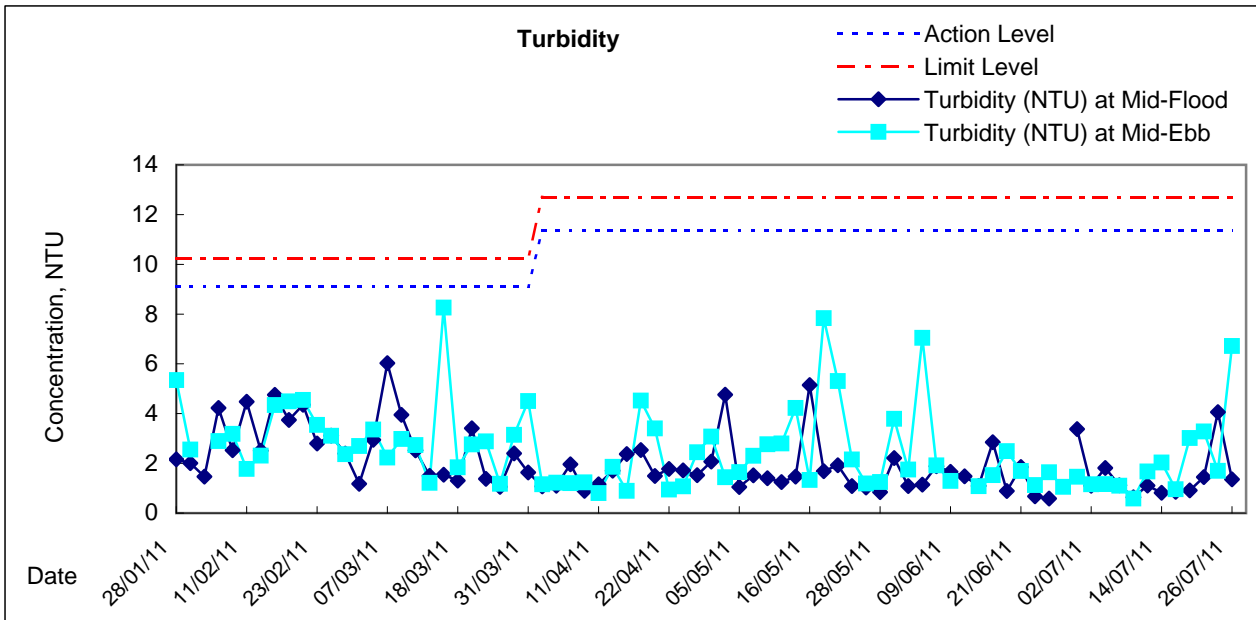
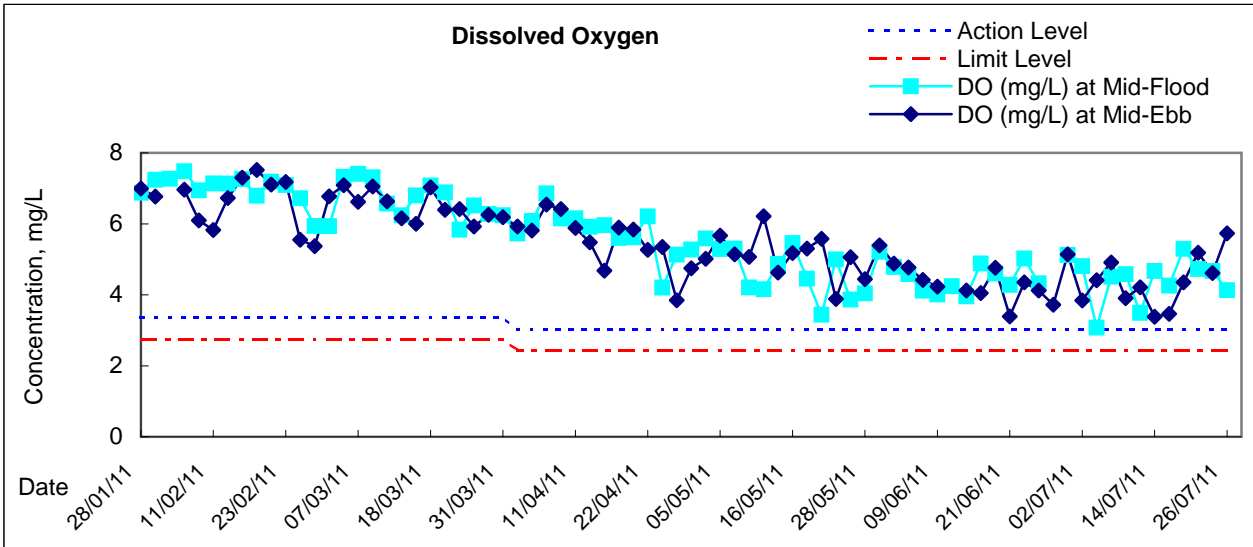

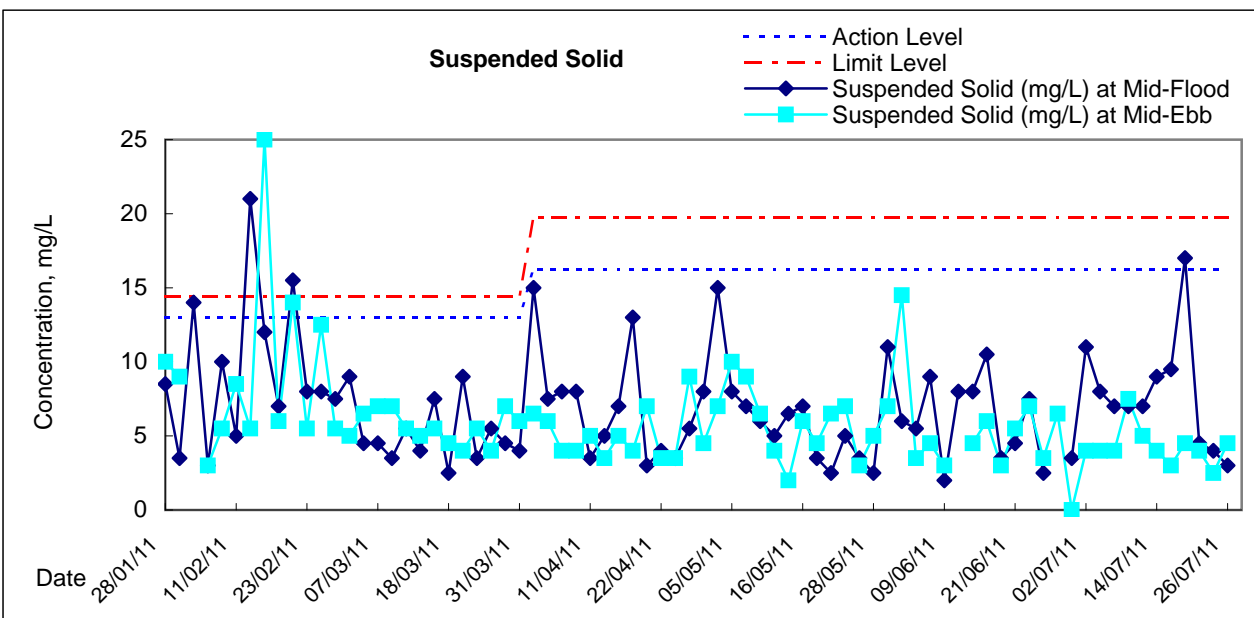
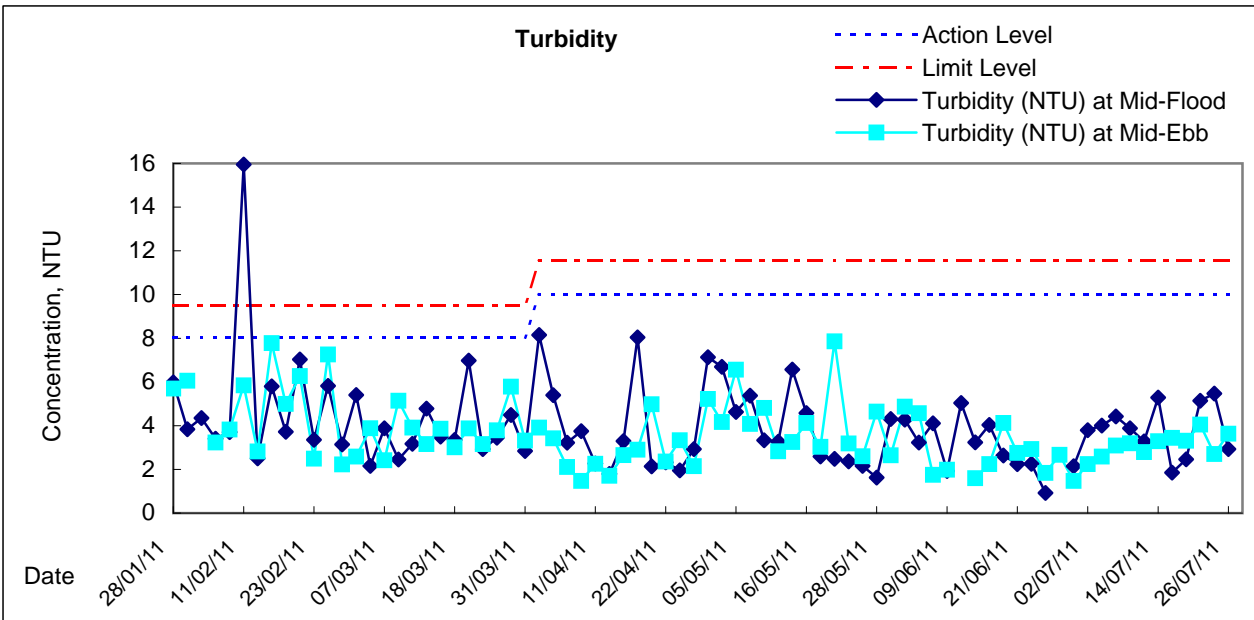
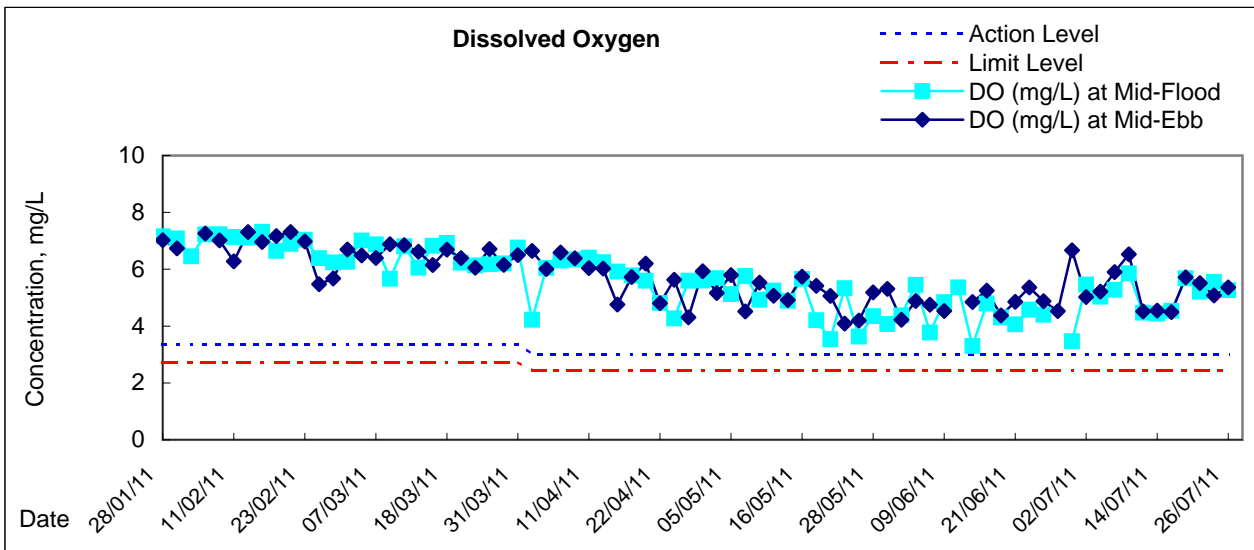

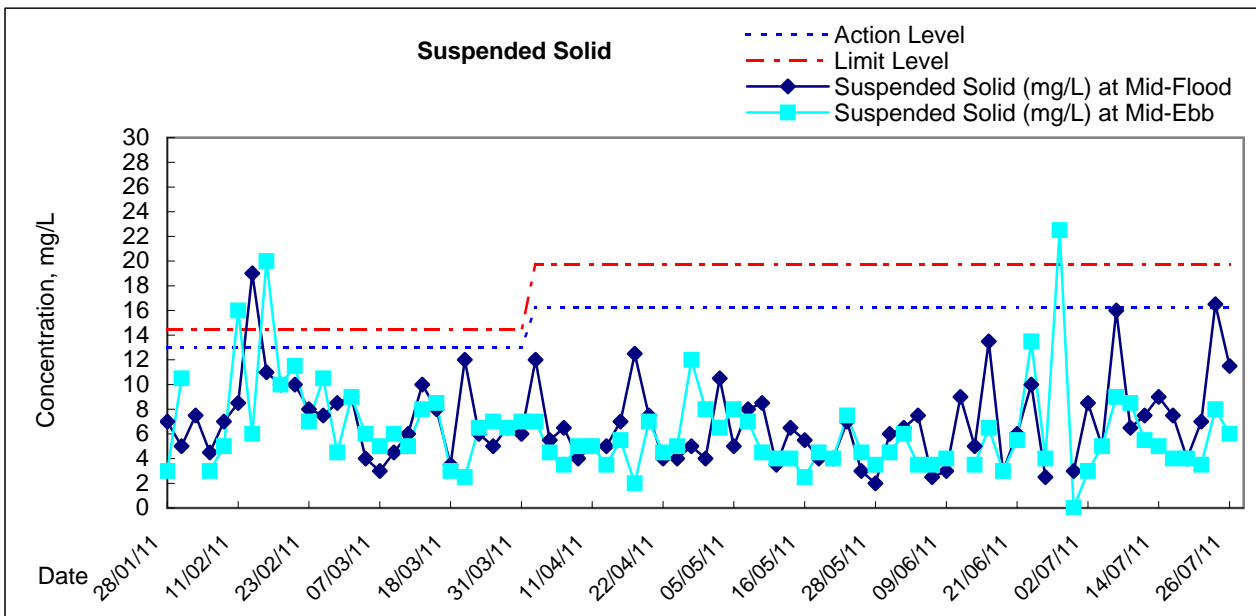
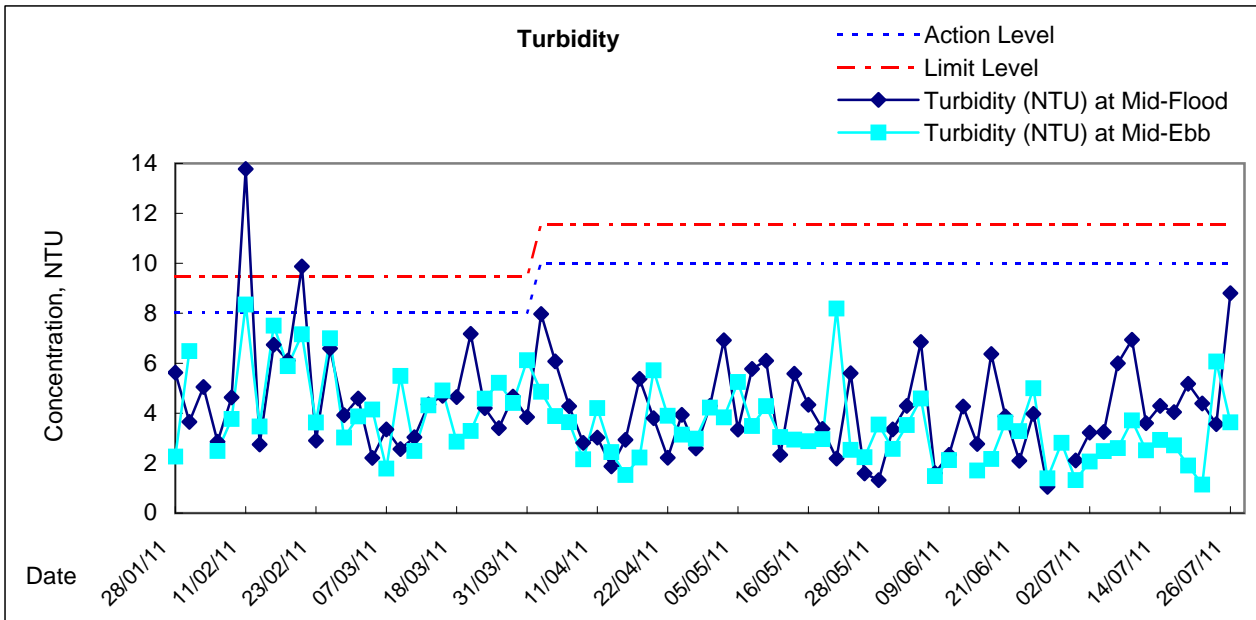
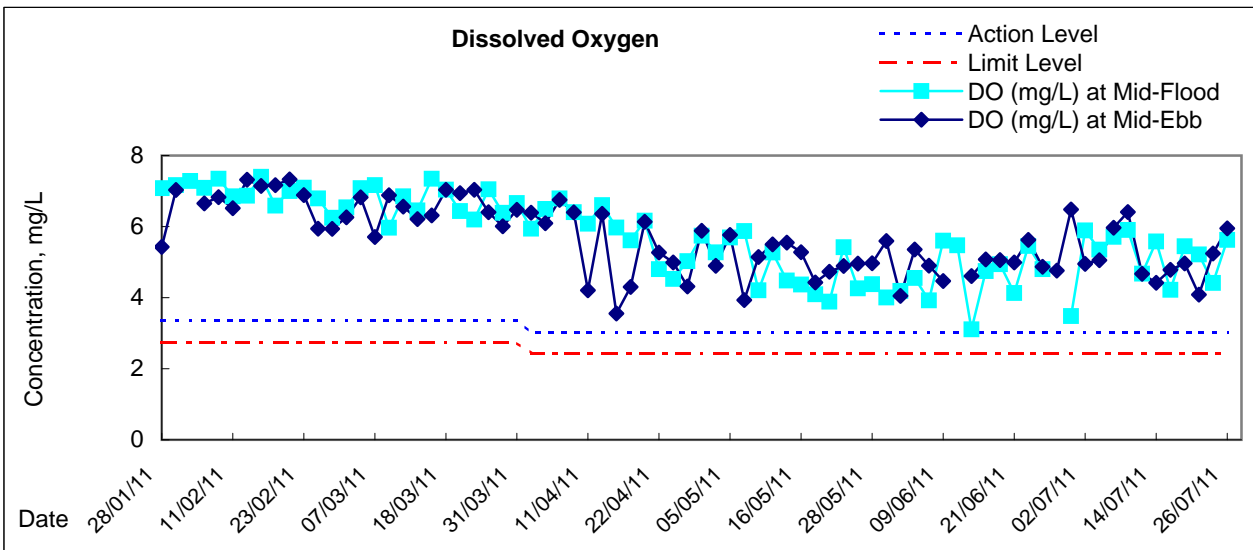

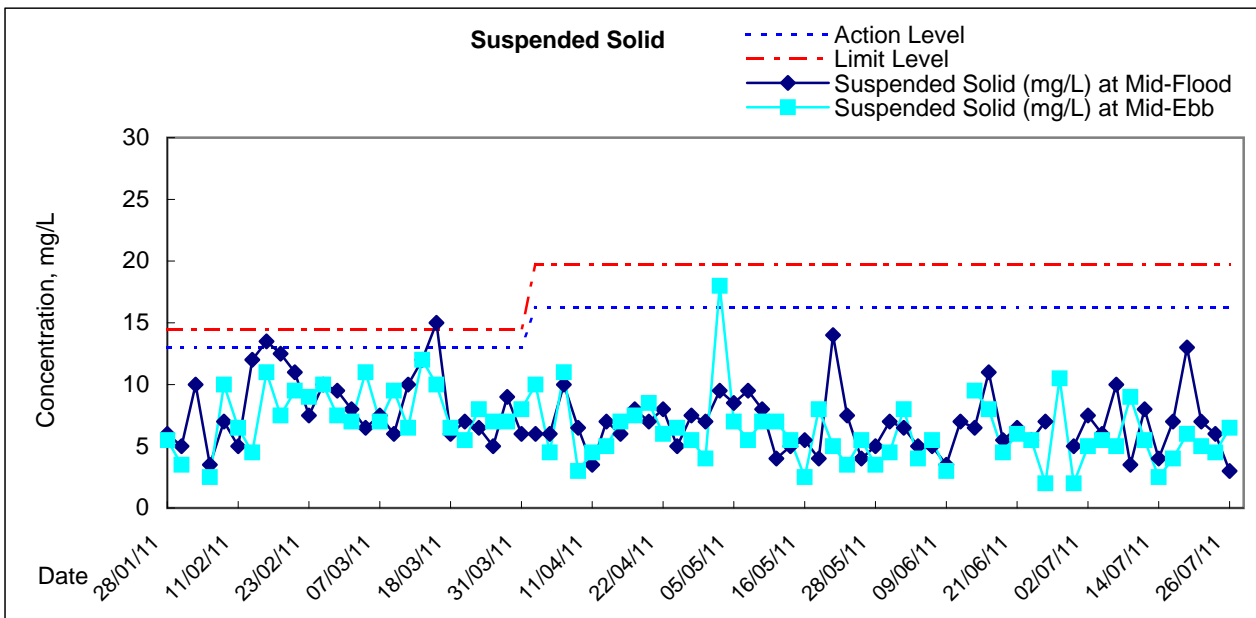
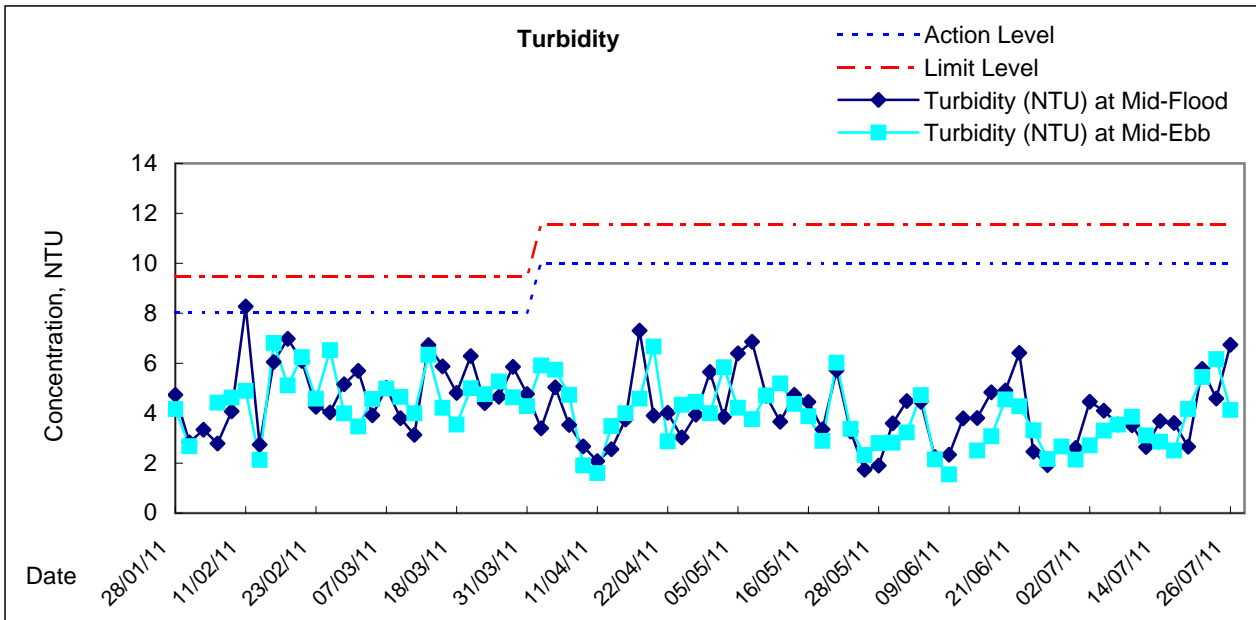
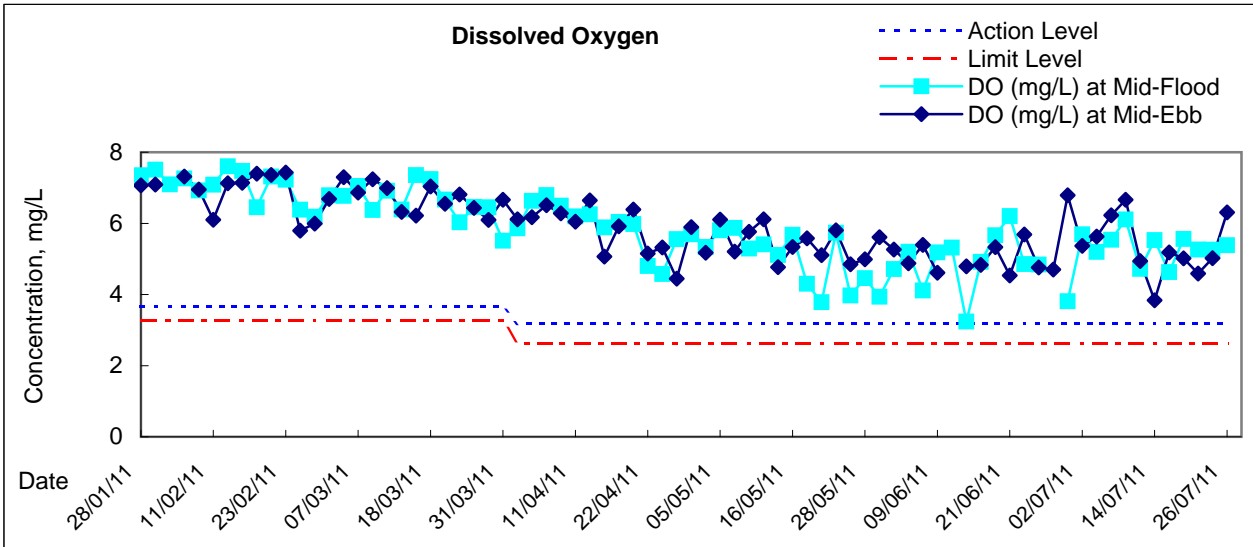

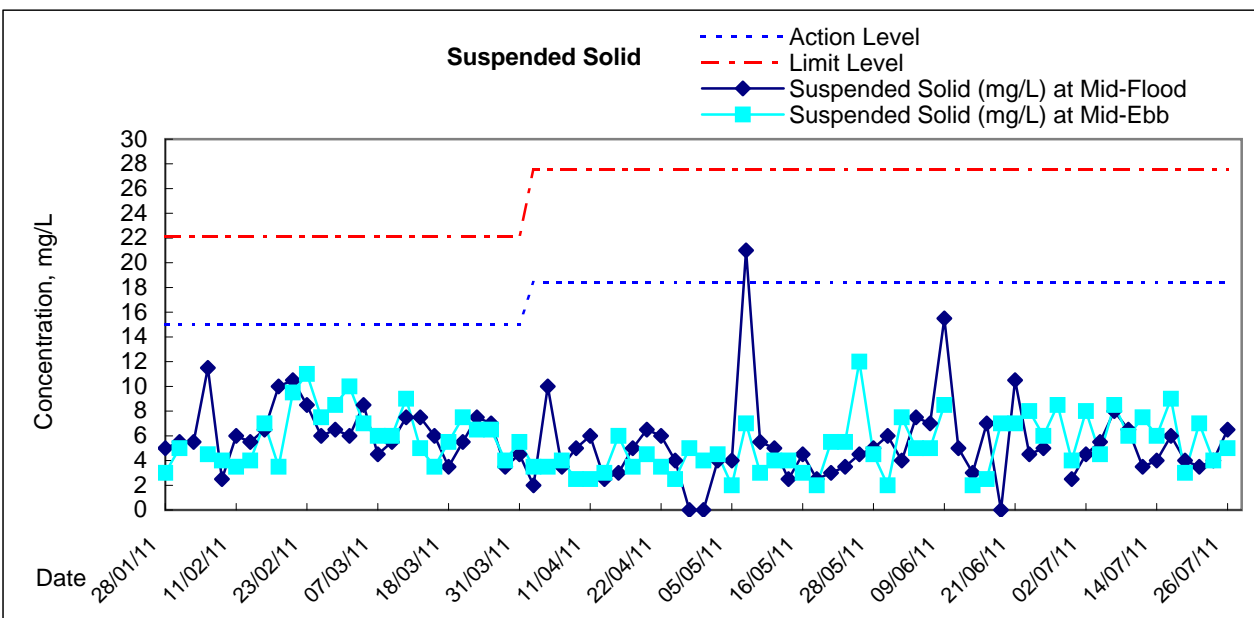
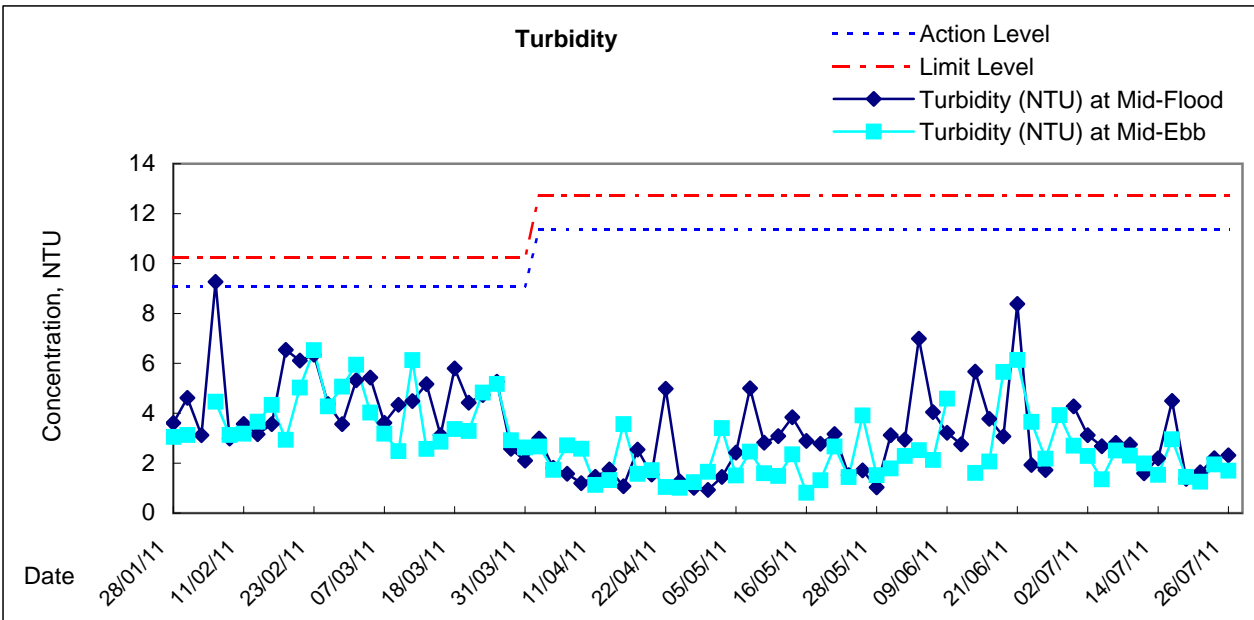
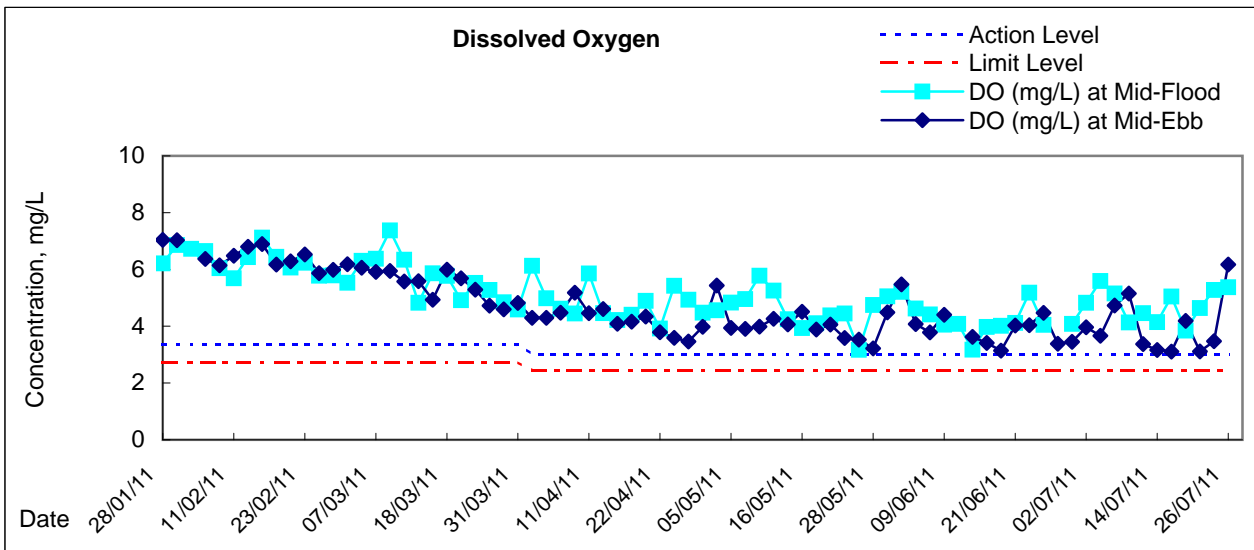



Graphic Presentation of Enhanced Water Monitoring Results (DO) at C6 - Excelsior Hotel

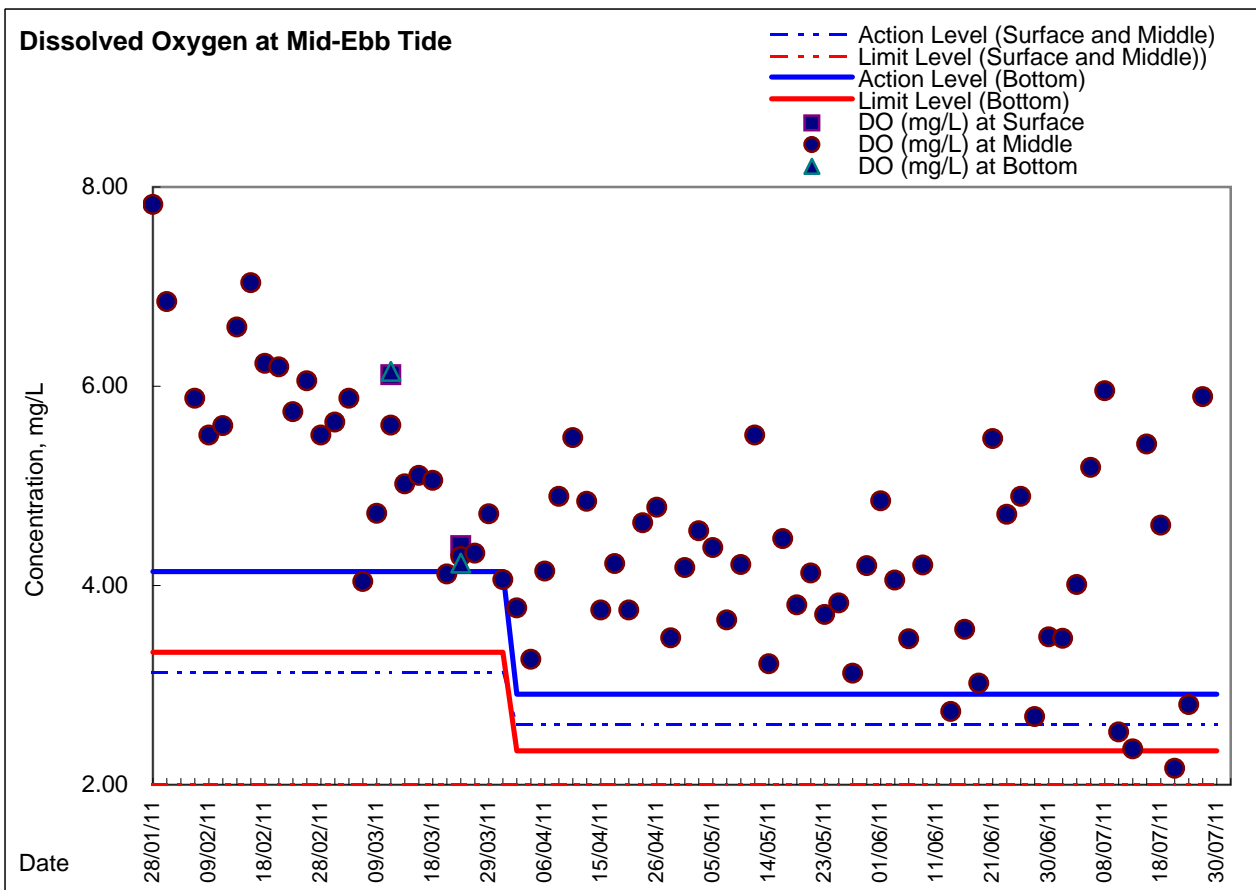
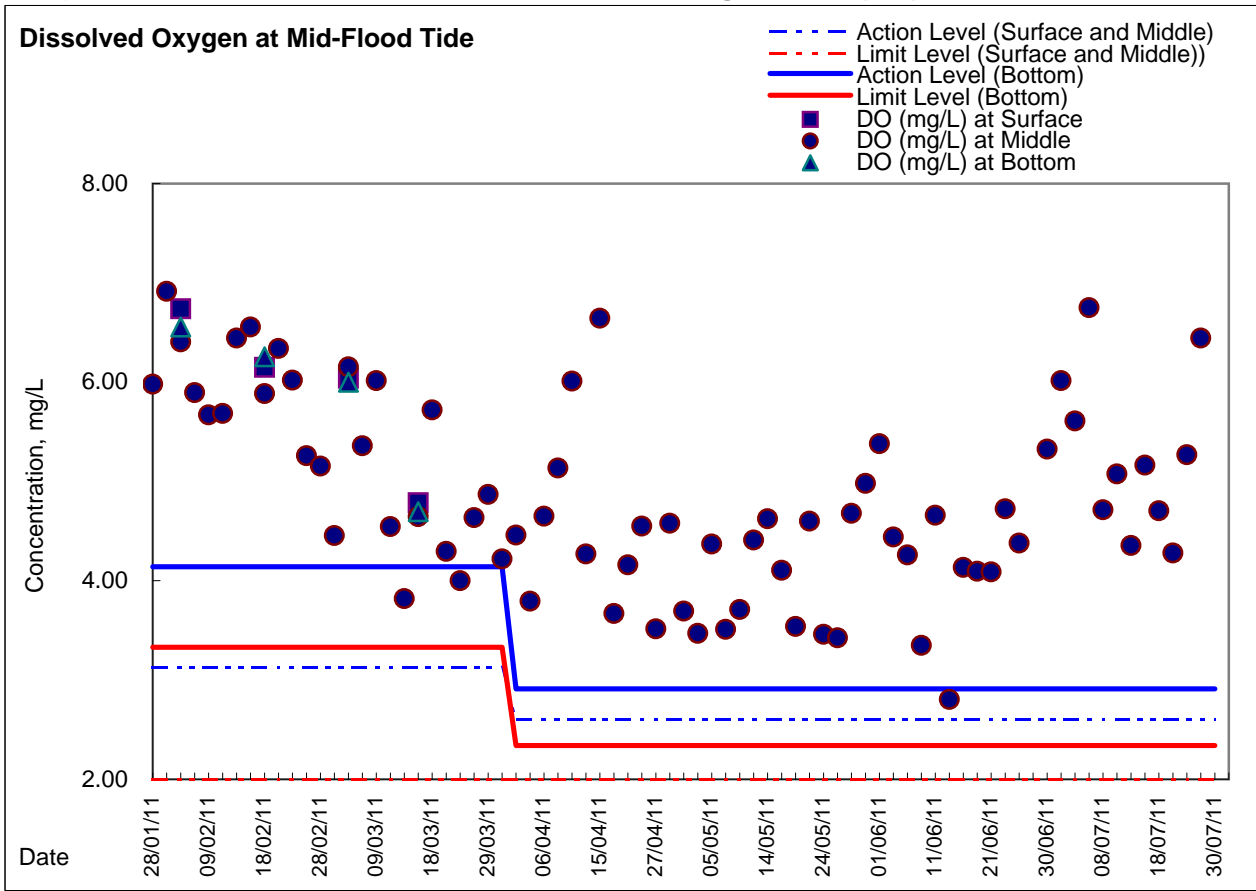



Graphic Presentation of Enhanced Water Monitoring Results (DO) at C7 - Windsor House

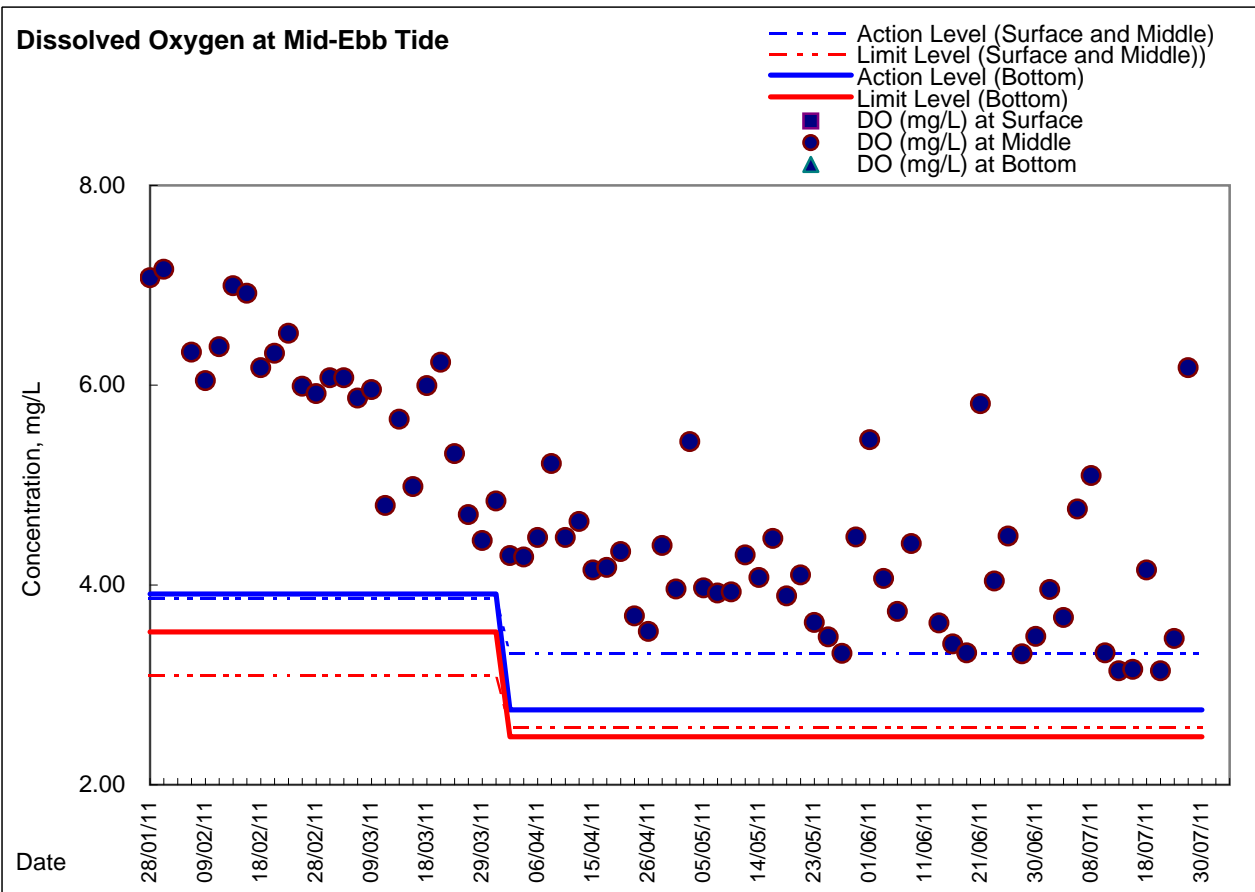
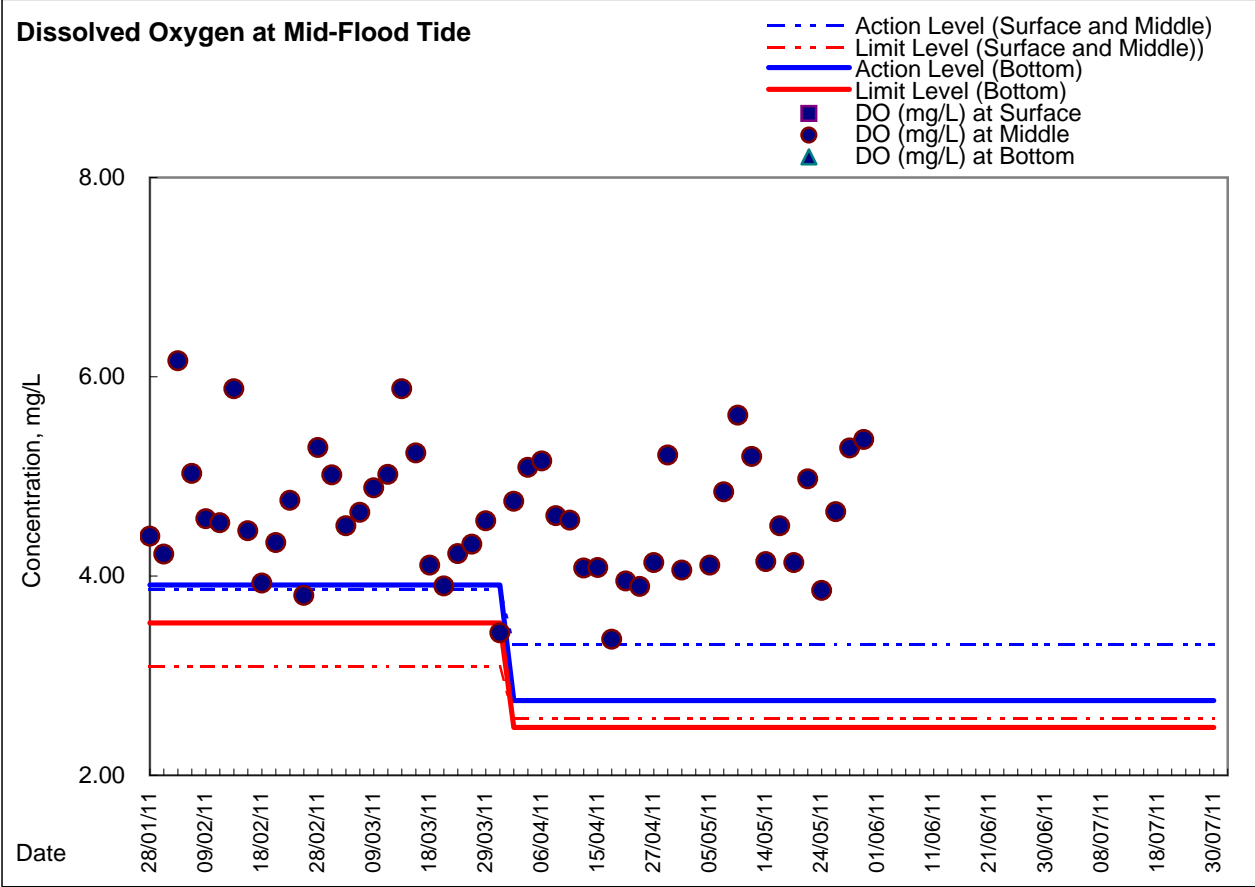



Graphic Presentation of Enhanced Water Monitoring Results (DO) at Ex-WPCWA SW - South-western corners of ex-Public Cargo Works Area

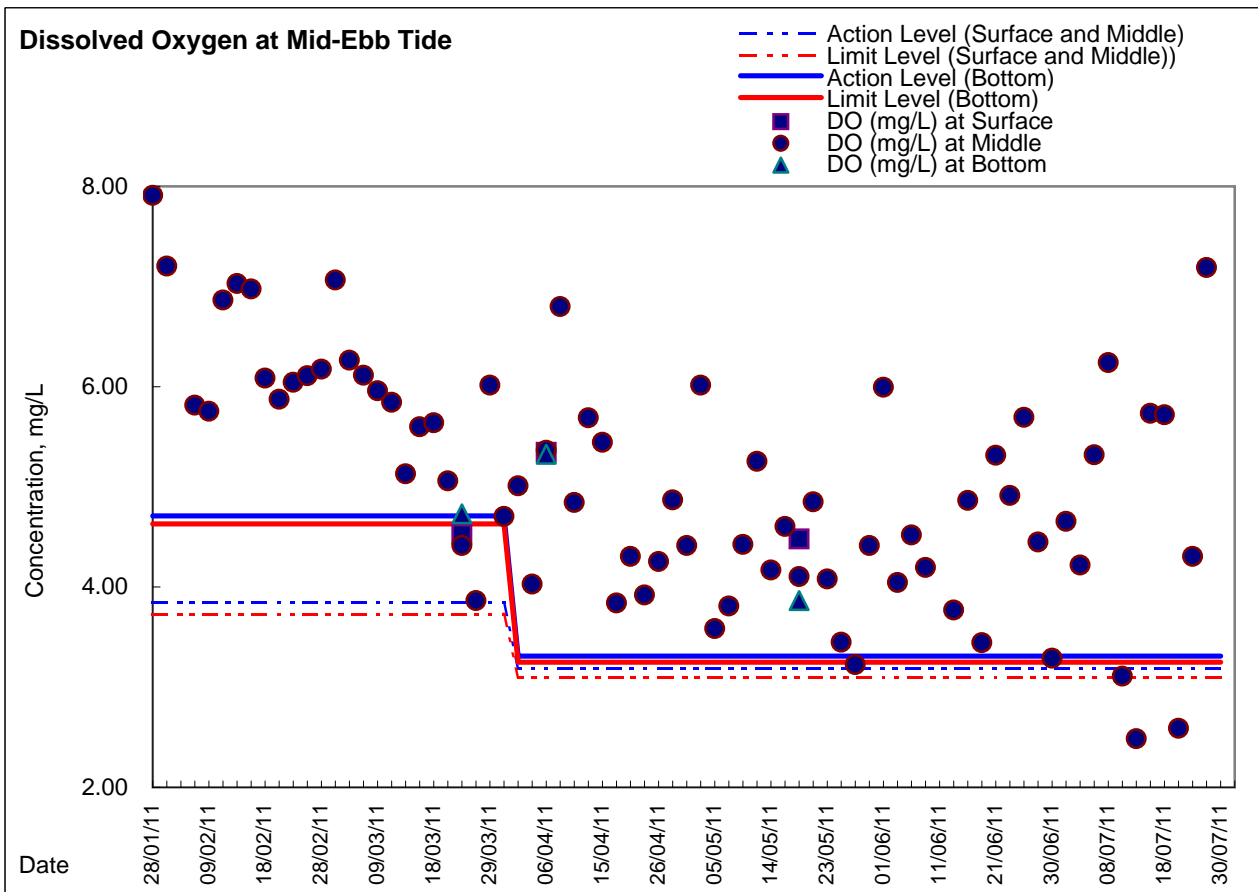
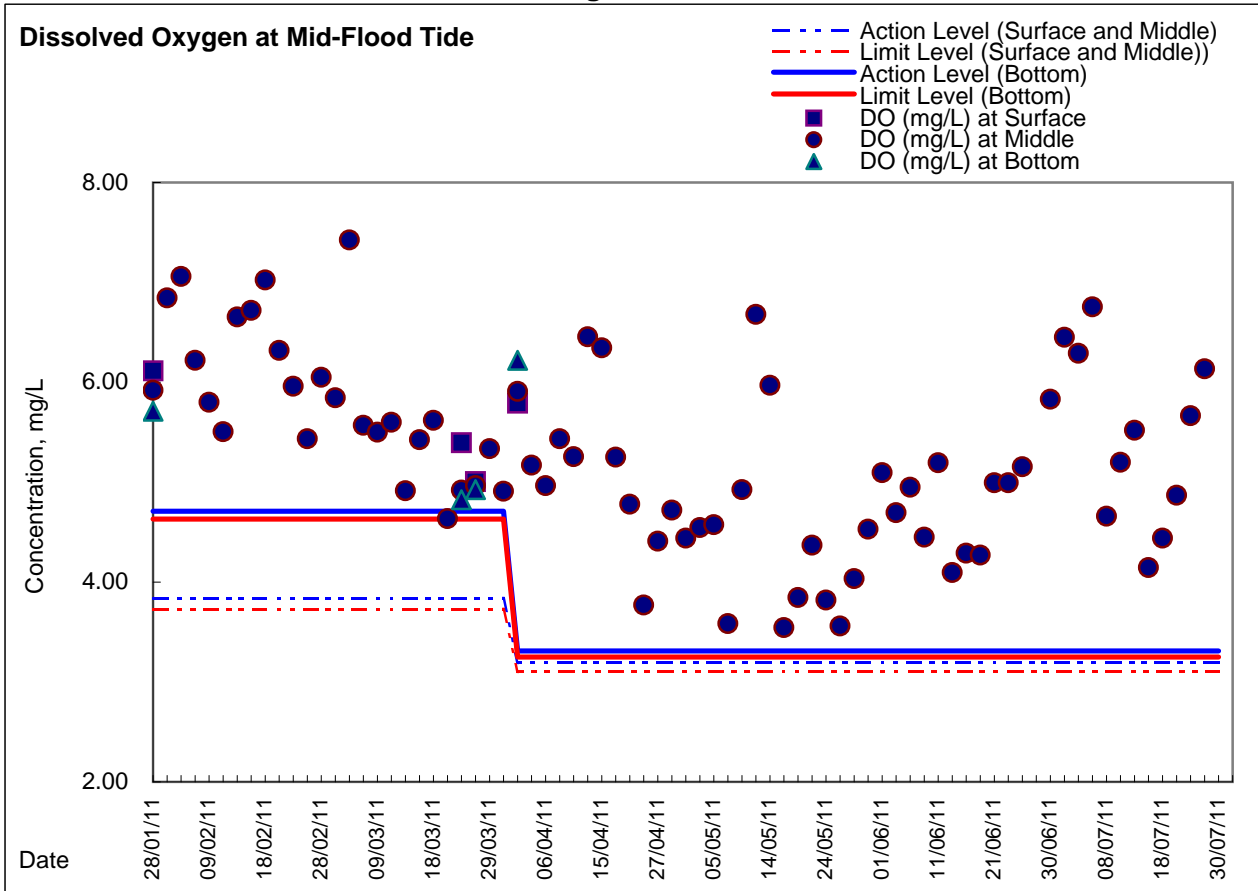



Graphic Presentation of Enhanced Water Monitoring Results (DO) at Ex-WPCWA SE - South-eastern corners of ex-Public Cargo Works Area

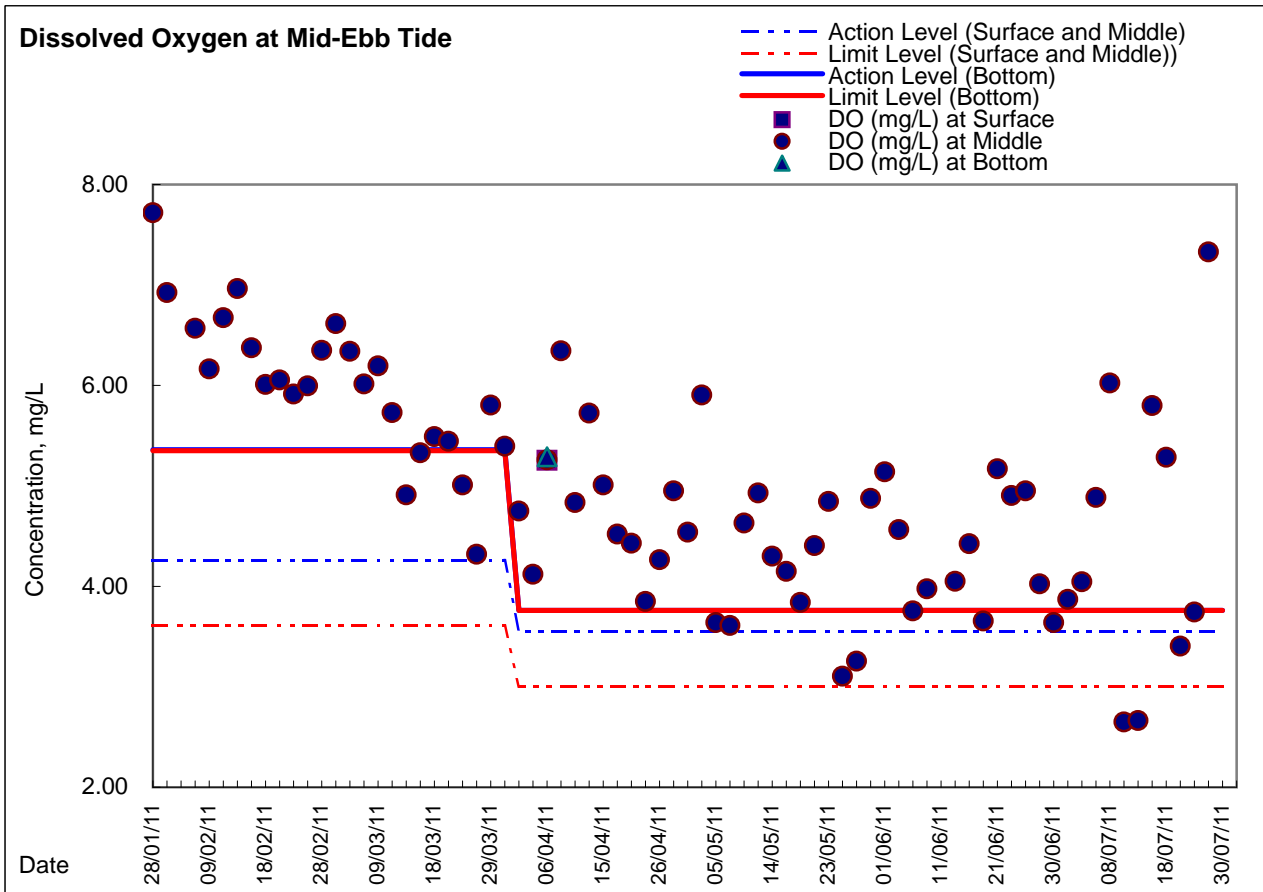
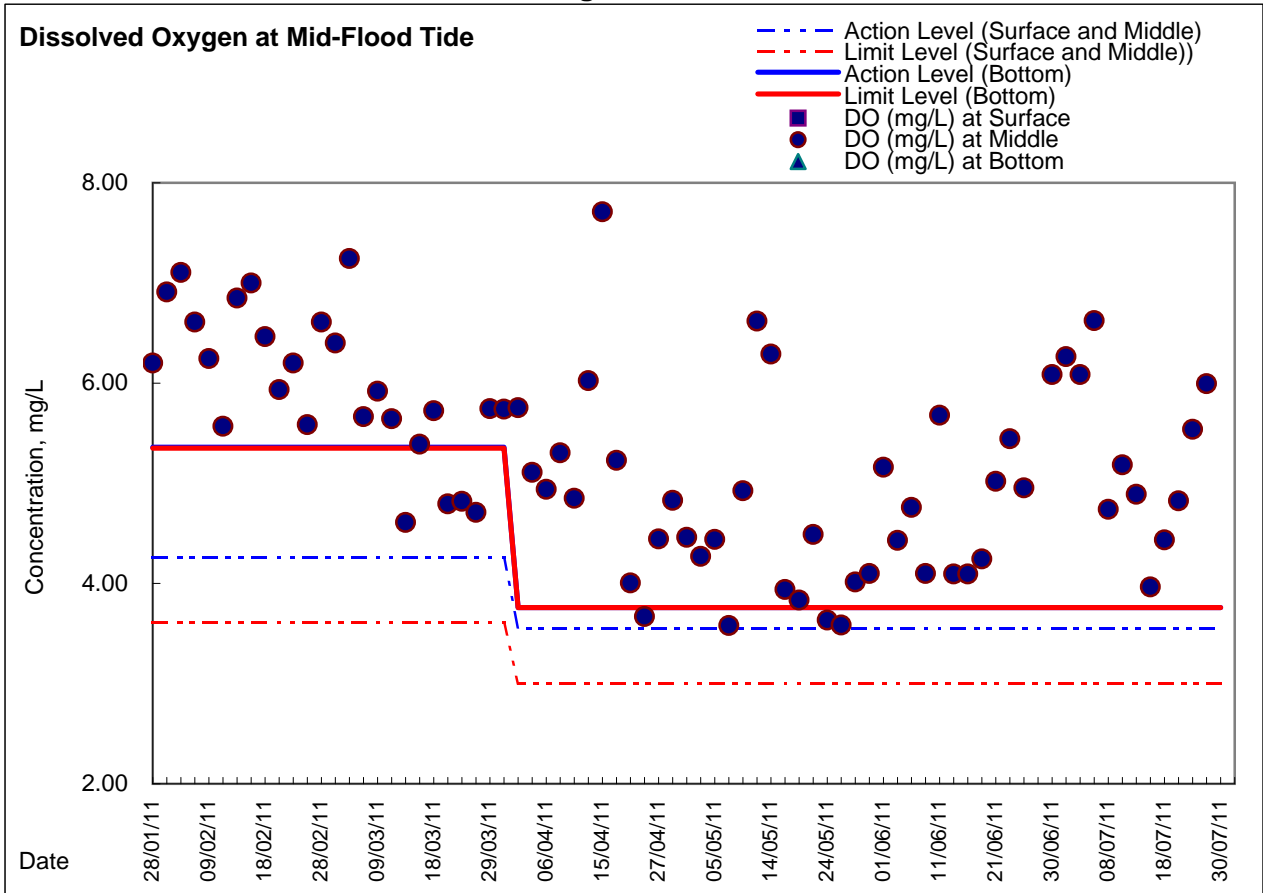



Daily SS Monitoring at C7 - Windsor House

Date	Time	Weather Condition	Suspended Solids mg/L	
			Value	Average
28/6/2011	12:55	Rainy	5	5.50
	12:55		6	

24hr Turbidity at C7 - Windsor House

Date	NTU	Date	NTU	Date	NTU	Date	NTU	Date	NTU
28/6/2011 0:00	4.64	28/6/2011 5:20	4.36	28/6/2011 10:40	5.24	28/6/2011 16:00	5.64	28/6/2011 21:20	4.78
28/6/2011 0:05	4.68	28/6/2011 5:25	4.42	28/6/2011 10:45	5.22	28/6/2011 16:05	8.50	28/6/2011 21:25	4.70
28/6/2011 0:10	4.90	28/6/2011 5:30	4.44	28/6/2011 10:50	5.38	28/6/2011 16:10	9.98	28/6/2011 21:30	4.46
28/6/2011 0:15	4.70	28/6/2011 5:35	4.50	28/6/2011 10:55	5.24	28/6/2011 16:15	9.98	28/6/2011 21:35	4.46
28/6/2011 0:20	4.82	28/6/2011 5:40	4.40	28/6/2011 11:00	5.24	28/6/2011 16:20	9.98	28/6/2011 21:40	4.76
28/6/2011 0:25	4.56	28/6/2011 5:45	4.38	28/6/2011 11:05	5.30	28/6/2011 16:25	9.98	28/6/2011 21:45	5.14
28/6/2011 0:30	4.76	28/6/2011 5:50	4.42	28/6/2011 11:10	5.42	28/6/2011 16:30	9.98	28/6/2011 21:50	5.64
28/6/2011 0:35	4.62	28/6/2011 5:55	4.40	28/6/2011 11:15	5.10	28/6/2011 16:35	6.74	28/6/2011 21:55	5.84
28/6/2011 0:40	4.74	28/6/2011 6:00	4.28	28/6/2011 11:20	4.98	28/6/2011 16:40	5.76	28/6/2011 22:00	5.40
28/6/2011 0:45	4.62	28/6/2011 6:05	4.30	28/6/2011 11:25	5.32	28/6/2011 16:45	5.94	28/6/2011 22:05	4.92
28/6/2011 0:50	4.74	28/6/2011 6:10	4.34	28/6/2011 11:30	5.36	28/6/2011 16:50	5.74	28/6/2011 22:10	4.88
28/6/2011 0:55	4.66	28/6/2011 6:15	4.38	28/6/2011 11:35	5.30	28/6/2011 16:55	5.62	28/6/2011 22:15	4.84
28/6/2011 1:00	4.68	28/6/2011 6:20	4.42	28/6/2011 11:40	5.54	28/6/2011 17:00	5.34	28/6/2011 22:20	4.78
28/6/2011 1:05	4.62	28/6/2011 6:25	4.54	28/6/2011 11:45	5.42	28/6/2011 17:05	5.56	28/6/2011 22:25	5.10
28/6/2011 1:10	4.64	28/6/2011 6:30	4.50	28/6/2011 11:50	5.60	28/6/2011 17:10	5.56	28/6/2011 22:30	5.08
28/6/2011 1:15	4.58	28/6/2011 6:35	4.82	28/6/2011 11:55	5.38	28/6/2011 17:15	5.46	28/6/2011 22:35	5.06
28/6/2011 1:20	4.56	28/6/2011 6:40	4.56	28/6/2011 12:00	5.38	28/6/2011 17:20	5.38	28/6/2011 22:40	5.16
28/6/2011 1:25	4.60	28/6/2011 6:45	4.80	28/6/2011 12:05	5.52	28/6/2011 17:25	5.60	28/6/2011 22:45	4.94
28/6/2011 1:30	4.46	28/6/2011 6:50	4.80	28/6/2011 12:10	5.48	28/6/2011 17:30	5.76	28/6/2011 22:50	5.10
28/6/2011 1:35	4.52	28/6/2011 6:55	5.24	28/6/2011 12:15	5.34	28/6/2011 17:35	6.98	28/6/2011 22:55	5.12
28/6/2011 1:40	4.52	28/6/2011 7:00	4.84	28/6/2011 12:20	5.46	28/6/2011 17:40	5.56	28/6/2011 23:00	5.24
28/6/2011 1:45	4.54	28/6/2011 7:05	5.84	28/6/2011 12:25	5.62	28/6/2011 17:45	5.40	28/6/2011 23:05	5.06
28/6/2011 1:50	4.56	28/6/2011 7:10	5.62	28/6/2011 12:30	5.42	28/6/2011 17:50	5.48	28/6/2011 23:10	4.94
28/6/2011 1:55	4.52	28/6/2011 7:15	5.70	28/6/2011 12:35	5.42	28/6/2011 17:55	5.46	28/6/2011 23:15	4.80
28/6/2011 2:00	4.58	28/6/2011 7:20	5.74	28/6/2011 12:40	5.46	28/6/2011 18:00	5.54	28/6/2011 23:20	4.90
28/6/2011 2:05	4.64	28/6/2011 7:25	5.56	28/6/2011 12:45	5.60	28/6/2011 18:05	5.62	28/6/2011 23:25	4.88
28/6/2011 2:10	4.54	28/6/2011 7:30	5.80	28/6/2011 12:50	5.54	28/6/2011 18:10	5.46	28/6/2011 23:30	4.60
28/6/2011 2:15	4.60	28/6/2011 7:35	5.42	28/6/2011 12:55	5.44	28/6/2011 18:15	5.50	28/6/2011 23:35	4.56
28/6/2011 2:20	4.70	28/6/2011 7:40	5.24	28/6/2011 13:00	5.60	28/6/2011 18:20	5.50	28/6/2011 23:40	4.62
28/6/2011 2:25	4.66	28/6/2011 7:45	5.54	28/6/2011 13:05	5.50	28/6/2011 18:25	5.40	28/6/2011 23:45	4.46
28/6/2011 2:30	4.60	28/6/2011 7:50	5.70	28/6/2011 13:10	5.46	28/6/2011 18:30	5.46	28/6/2011 23:50	4.50
28/6/2011 2:35	4.62	28/6/2011 7:55	5.70	28/6/2011 13:15	5.56	28/6/2011 18:35	5.54	28/6/2011 23:55	4.74
28/6/2011 2:40	4.58	28/6/2011 8:00	5.62	28/6/2011 13:20	5.50	28/6/2011 18:40	5.42		
28/6/2011 2:45	4.54	28/6/2011 8:05	5.24	28/6/2011 13:25	5.66	28/6/2011 18:45	5.56		
28/6/2011 2:50	4.58	28/6/2011 8:10	6.72	28/6/2011 13:30	6.08	28/6/2011 18:50	5.50		
28/6/2011 2:55	4.60	28/6/2011 8:15	6.20	28/6/2011 13:35	5.60	28/6/2011 18:55	5.66		
28/6/2011 3:00	4.66	28/6/2011 8:20	6.28	28/6/2011 13:40	5.34	28/6/2011 19:00	5.68		
28/6/2011 3:05	4.68	28/6/2011 8:25	6.14	28/6/2011 13:45	5.46	28/6/2011 19:05	5.78		
28/6/2011 3:10	4.70	28/6/2011 8:30	6.16	28/6/2011 13:50	5.48	28/6/2011 19:10	5.50		
28/6/2011 3:15	4.96	28/6/2011 8:35	5.82	28/6/2011 13:55	5.58	28/6/2011 19:15	5.52		
28/6/2011 3:20	4.88	28/6/2011 8:40	5.58	28/6/2011 14:00	5.36	28/6/2011 19:20	5.70		
28/6/2011 3:25	4.80	28/6/2011 8:45	5.12	28/6/2011 14:05	5.42	28/6/2011 19:25	6.04		
28/6/2011 3:30	4.76	28/6/2011 8:50	5.32	28/6/2011 14:10	5.34	28/6/2011 19:30	5.58		
28/6/2011 3:35	4.74	28/6/2011 8:55	5.26	28/6/2011 14:15	5.24	28/6/2011 19:35	5.32		
28/6/2011 3:40	4.66	28/6/2011 9:00	5.38	28/6/2011 14:20	5.16	28/6/2011 19:40	5.18		
28/6/2011 3:45	4.56	28/6/2011 9:05	5.36	28/6/2011 14:25	5.54	28/6/2011 19:45	4.98		
28/6/2011 3:50	4.60	28/6/2011 9:10	5.30	28/6/2011 14:30	5.62	28/6/2011 19:50	5.20		
28/6/2011 3:55	4.68	28/6/2011 9:15	5.38	28/6/2011 14:35	5.80	28/6/2011 19:55	5.08		
28/6/2011 4:00	4.42	28/6/2011 9:20	5.52	28/6/2011 14:40	6.52	28/6/2011 20:00	5.04		
28/6/2011 4:05	4.66	28/6/2011 9:25	5.18	28/6/2011 14:45	7.14	28/6/2011 20:05	5.04		
28/6/2011 4:10	4.66	28/6/2011 9:30	5.48	28/6/2011 14:50	6.60	28/6/2011 20:10	4.94		
28/6/2011 4:15	4.64	28/6/2011 9:35	5.18	28/6/2011 14:55	6.18	28/6/2011 20:15	4.82		
28/6/2011 4:20	4.62	28/6/2011 9:40	5.12	28/6/2011 15:00	5.72	28/6/2011 20:20	4.82		
28/6/2011 4:25	4.56	28/6/2011 9:45	5.30	28/6/2011 15:05	5.86	28/6/2011 20:25	4.98		
28/6/2011 4:30	4.46	28/6/2011 9:50	4.88	28/6/2011 15:10	6.02	28/6/2011 20:30	4.84		
28/6/2011 4:35	4.44	28/6/2011 9:55	4.94	28/6/2011 15:15	5.72	28/6/2011 20:35	4.86		
28/6/2011 4:40	4.46	28/6/2011 10:00	4.80	28/6/2011 15:20	5.92	28/6/2011 20:40	4.68		
28/6/2011 4:45	4.44	28/6/2011 10:05	4.96	28/6/2011 15:25	6.22	28/6/2011 20:45	4.66		
28/6/2011 4:50	4.46	28/6/2011 10:10	6.02	28/6/2011 15:30	5.98	28/6/2011 20:50	4.88		
28/6/2011 4:55	4.52	28/6/2011 10:15	8.92	28/6/2011 15:35	6.04	28/6/2011 20:55	4.64		
28/6/2011 5:00	4.32	28/6/2011 10:20	6.36	28/6/2011 15:40	5.94	28/6/2011 21:00	4.52		
28/6/2011 5:05	4.26	28/6/2011 10:25	5.66	28/6/2011 15:45	6.08	28/6/2011 21:05	5.20		
28/6/2011 5:10	4.40	28/6/2011 10:30	5.48	28/6/2011 15:50	6.02	28/6/2011 21:10	5.28		
28/6/2011 5:15	4.30	28/6/2011 10:35	5.52	28/6/2011 15:55	5.90	28/6/2011 21:15	4.98		

*** Remarks: No power supply from the Windsor House Pumping House

24hr Turbidity at C7 (NTU)

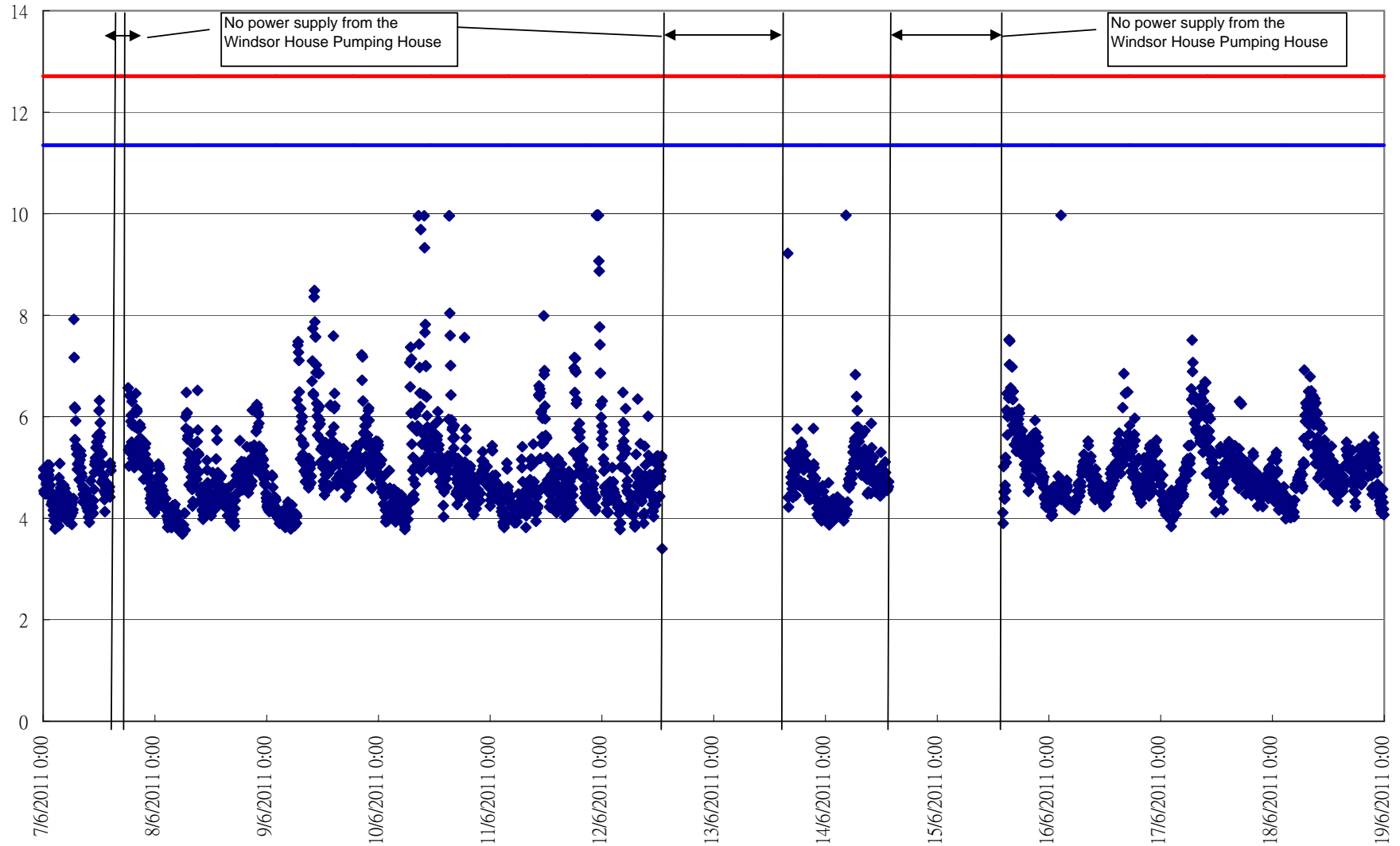

24hr Turbidity at C7 (NTU)

